SOCCER FEDERATION
N-S-W

SUPER SOCCER

JULY 4, 1996
Volume 5 Number 22

THE OFFICIAL MAGAZINE OF THE NSW SOCCER FEDERATION $3

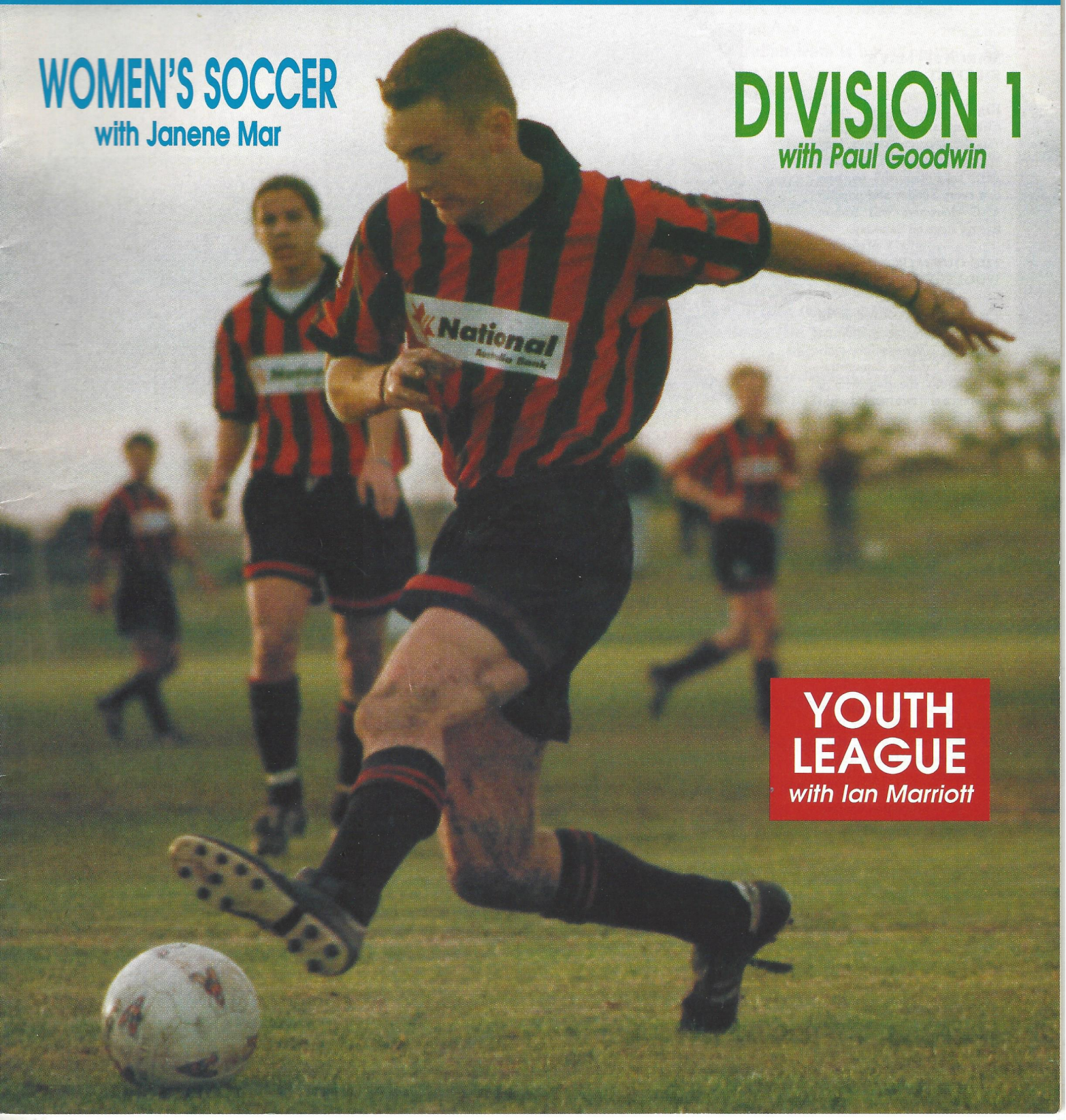

WOMEN'S SOCCER
with Janene Mar

DIVISION 1
with Paul Goodwin

YOUTH LEAGUE
with Ian Marriott

What's on at Australia's Wonderland

MARCH 31 - MAY 5
KIDZFEST '96

Highly celebrated ABC children's artists including The Wiggles, Monica Trapaga, Incy Wincy, Don Spencer and other ABC celebrities will perform live every Sunday and popular ABC characters will feature live on stage on Saturday.

THE OUTBACK WOOLSHED

The Outback Woolshed is an authentic and exciting addition to the park. There will be realistic stock handling demonstrations, sheep shearing with a difference and two handed whip cracking with our presenter "Ironbark Jim and his Stallion". The Outback Woolshed will include a 400 seat restaurant serving quality Australian food.

ATMOSPHERE SHOWS

Non stop entertainment continues at Australia's Wonderland with live musical shows guaranteed to set toes tapping. Take a trip into the 50's with Rock n' Roll hits of Elvis Presley, Buddy Holly and more. Get down to Motown with great songs from the 60's such as "My Guy" by the Supremes or "Reach Out" by The Four Tops and enjoy country music classics from the top of a hay wagon in Goldrush.

For further information contact Australia's Wonderland on (02) 830 9100 or Toll Free Number (008) 252 198. Australia's Wonderland is open every weekend. NSW Official Government School and Public Holidays from 10.00am till 5.00 pm.

Sydney Theme Park Pty Ltd ACN 002 743 455
*ALL DATES AND EVENTS ARE SUBJECT TO CHANGE OR CANCELLATION WITHOUT NOTICE.

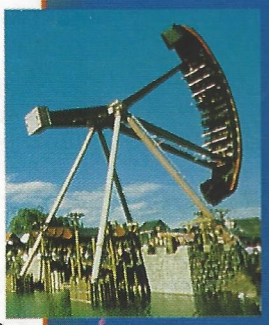

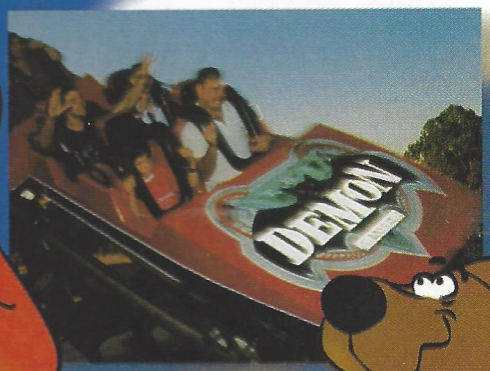

MAJOR SPONSORS OF SPORTS MARKETING 2001's SPORTING & CULTURAL EXCHANGE PROGRAMS

AUSTRALIA'S WONDERLAND™ SYDNEY

SUPER SOCCER is the official magazine of the NSW Soccer Federation Limited
235/257 Meurants Lane, Parklea. 2155
Tele: (02) 629 1800
Fax: (02) 629 3770

PUBLISHER:
Ideas Media Services

EDITOR:
Frank J. Dowling
Ph: (02) 522 7800
Mobile: (0418) 243 516
Fax: (02) 522 0606

EDITORIAL ASSEMBLY-LAYOUT:
Cheryl Deguara
Leanne Crews

EDITORIAL:
Dave Cooper
Ian Marriott
Paul Goodwin
Janene Mar
Phil Hafey

PHOTOGRAPHER:
Tim Bourke

ADVERTISING:
Frank Dowling (0418)243516
Cheryl Deguara (018) 287 823

PRINTED BY:
Ideas Media Services

DISTRIBUTORS:
Wrapaway

The views expressed in this magazine are not necessarily the views of the NSW Soccer Federation.
The content of this magazine is subject to copyright and may not be reproduced without permission.
The NSW Soccer Federation does not except liability for loss or damage that may result from publication or omission of any material.
The recommended and maximum price is $3.

AUSSIE SCHOOLBOYS TO TAKE ON KIWIS

The Australian Secondary Schools Soccer Association has announced the dates and venues for the 1996 Trans Tasman Schools Cup to be played between the Australian Schoolboys team and the New Zealand Secondary Schools side.

The two match series will be played in Sydney on Wednesday 10th July and Thursday 11th July, 1996. The first test will be played at Soccer NSW headquarters at Valentine Park, Parklea with the kickoff at 2.30pm.

The second test is being played at Seymour Shaw Park in Miranda with a 7.30pm kickoff. Exhibition matches start at 5.30pm with prize giveaways and competitions for spectators. Full canteen facilities will be available.

National Secretary, Chris James stated, "The Australian team is based on the undefeated South-East Asia touring team from earlier this year."

"The New Zealand team has a number of All White Under 17 and Under 19 players amongst its ranks. The two-match series will highlight some great football for spectators at both matches."

Schoolboys soccer has proven a great avenue for a greater career for many talented juniors and already a number of the current Australian Schoolboys side are playing with Ericsson Cup clubs.

The two squads for the test series are as follows:

Australia - Peter Munsie (Winmalee HS), Steve Richards (Erindale College - ACT), Maxi Sevares (Marcellin College), Ben Willard (Penrith HS), Tony Lettieri (Salesian College - VIC), Damian Rogers (Nudgee College - QLD), Mark Racker (Greystanes HS), Kain Rastall (Kingswood HS), Adam Daly (Lowood HS - QLD), Brett Patterson (Harristown HS - QLD), Ivo De Jesus (De La Salle Ashfield), Christian Alvarez (Westfield Sports High), Lachlan Campbell (Marden College - SA), Pedro Stefanidakis (Casuarina College - NT), Kevin Griffiths (Cyril Jackson Senior High - WA), Damien Beattie (Loyola College - VIC).

Coach - Ron Pratt Manager - Chris James Asst. Coach - Richard Beazley

New Zealand - Adam Bryce, James Solotti, Andrew Allanson, Scott Farrington, James Appleton, Fraser Hopkins, Richard Thomas, Marc Hicks, Michael Sands, Richard Cannon, Ross Goodacre, Greg Parish, John Gbenda- Charles, Satoshi Ueda, Darren Cheriton, Christopher Braithwaite.

Coach - David Dewsnap Manager - Malcolm CowieSecretary - Brett Meuli Technical Director - Maurice Tillotson

NEXT WEEK IN SUPER LEAGUE

SUTHERLAND SHARKS vs ADAMSTOWN ROSEBUD
Saturday - Seymour Shaw
BLACKTOWN CITY vs CANTERBURY BERRIES
Saturday - Gabbie Stadium
CENTRAL COAST vs ILLAWARRA LIONS
Saturday - Pluim Park
ROCKDALE CITY SUNS vs ST GEORGE SAINTS
Sunday - Rockdale Ilinden Sports
MACARTHUR RAMS vs PARRAMATTA EAGLES
Sunday - Lynwood Park
LEICHHARDT TIGERS vs BONNYRIGG W.E.
Sunday - Lambert Park
BANKSTOWN CITY vs WARRINGAH DOLPHINS
Sunday - Jensen Park

TIGERS SLIP BEHIND AFTER DRAW

Leichhardt Tigers slipped further behind leaders Sutherland Sharks, after being held to a 0-0 draw by Warringah Dolphins at Lambert Park.

With Stuart Cleary and Sacha Telisman sidelined, the Tigers lacked any great spark up front and rarely tested Dolphins keeper Fernando Greco.

The Dolphins however were very creative up front and were especially effective on the fast break with Mark Beldham in particular causing the Tigers defence plenty of problems in the first half.

The Tigers are now three points behind the Sharks and with a tough few weeks coming up will be under a pressure to keep in touch.

An enterprising start saw both sides try and hit quickly on the break and look for the quick ball into the forward line to open up the defences.

Tigers Martin Driene was the first to go close to an opening goal, capitalising on some loose Dolphins defence to get a shot on target but Greco was able to save well down low.

Shortly afterwards, a quick ball out of defence set Sammy Panetta free down the left. He raced 30 metres before putting an excellent cross in front of Dean Harding but under pressure from Peter Vukmirovic was unable to get a clean shot at the ball and Frank Mikuletic was able to save easily.

The Dolphins were now controlling much of the play, with Beldham, Harding and Panetta all looking very dangerous up front.

On the break though, Leichhardt's Shaun Freestone was able to get clear down the left before crossing to the back post where Warringah's Greg McKittrick desperately cleared just before Mite Talcevski was about to run in and score.

Beldham's ability to take on defenders and beat them had many impressed including Sydney United's coach Branko Culina and it was one foray in the 20th minute that should have seen the Dolphins go ahead. Beating three men, Beldham drew Tigers sweeper David Segreto before squaring a pass to Harding, but instead of shooting first time he surprisingly tried to cut back onto his right foot (his weak foot), allowing Mikuletic enough time to come out and smother his shot.

Soon afterwards Harding.s jinking run on the right saw him get clear and cross, Panetta only just failing to get a touch.

Harding himself went on a great run beating a couple of defenders before shooting just wide of Mikuletic's right hand post.

With only a few minutes to go before half-time, McKittrick was able to break free of two tackles before racing down the right and crossing to a free Harding at the far post but he swung his shot wide of the post.

The Tigers came out strongly in the second half with Tony Krslovic trying a shot from just outside the box however he put it high and wide.

Leichhardt's best chance of the game came in the 59th minute, when the Dolphins defence made a hash of trying to play the ball out of it's area, which eventually found Anthony La Grazia free on the right. With no-one in front of him he advanced towards goal but as Greco advanced he shot wide of goal, a terrible miss considering he was only 12 yards out.

From here on chances became few and far between as Beldham's pace was cornered by Anthony Tesoro in the second half.

However, seven minutes from the end, Harding looked as though he was through and as he made his way towards goal, he was bowled over by David Segreto, which earned the former Dolphins player a red card.

Unfortunately for the Dolphins, the incident occurred outside the penalty area, with Steven Riches making a meal of the free kick.

While that was the Dolphins throw of the dice at the second grand final spot, they are sure to make life hard for the teams in the remaining six games as they are still in the Waratah Cup.

Leichhardt: Mikuletic, Segreto (R/C), Casserley (Tesoro), King, La Grazia, Krslovic, Talcevski, Driene (Bourke), Vukmirovic (Pettenon), Freestone, Ianni.

Warringah: Greco, Dauzacker, Barbalace, Guzzo, Harding, Sekulic, Panetta, Beldham, Etherington, Riches, McKittrick.

Best Players:3 - Greg McKittrick 2 - Mark Beldham 1 - Tony Krslovic

BERRIES WITHIN A WHISKER OF A WIN

Canterbury Marrickville were within a whisker of recording only their third win of the season, conceding a late equaliser to Parramatta Eagles at Melita Stadium.

A dreadful blunder by Berries keeper Steve Tolios in the 92nd minute, allowed Scott Gilbert a totally gifted equaliser to bring the scores to one goal each.

Gilbert's cross from an acute angle, looked to covered by Tolios but for some unknown reason the ball slipped straight through his hands and into the goal.

For the Berries, it was less than they deserved after going 1-0 up early on and then holding on with a sound defensive effort.

The Berries have not won a game since Round 8 and are tantalisingly close the bottom of the combined table which still holds significance to many clubs.

Canterbury took the lead in the 16th minute, with the only meaningful chance of the first half. Nick Oustambasidis was able to get a cross over from the right, beating everyone in flight except for Angelo Markopoulos at the far post and he slotted home his shot past Jason Holmes.

After half time, Canterbury sat back and absorbed the Parramatta pressure with resolute defence but Anthony Surjan squandered a great chance midway through the half. Gilbert showed some dash before cutting ball into the six yard box to Surjan who was only 3 metres out but he somehow mistimed his shot which flew straight into the grateful arms of Tolios.

The Berries looked home and hosed until Tolios's one mistake in a near faultless display.

WARATAH CUP

The draw for the next round of the cup was published in last week's Super Soccer with all dates and venues now confirmed.

Three games were due to be played last night, Wednesday 3rd July, at Melita Stadium and Francis Park.

Auburn were to face fellow 1st Division side Sydney Cosmos, with the talent-stacked Cosmos out to show that they were worthy leaders of that section and capable of going all the way in this year's cup.

The free-scoring Auburn side would also like to be in when the big boys stride across the stage two, so it was going to be a good contest, given Auburn's performance against Blacktown last year.

Later that night Parramatta Eagles met Ryde City, conquerors of Bonnyrigg White Eagles in the previous round and big game specialists in the past.

Over in Blacktown at Francis Park, Stanmore were engaged with Bathurst '75 in the only game on the programme there.

There are fixtures over three successive Wednesday's, with both of next week's matches to be held at St George Stadium.

Glebe Wanderers met Hills United in the early fixture at the Banksia ground, Glebe being from 3rd Division and Hills from the 1st. Hills had tough time of it in the previous round against 5th Division AVA United, twice being headed before coming away with a 5-2 win, late in the game.

Perhaps Glebe can do something even better against an injury ravaged Hills outfit.

Later that night Canterbury Marrickville meet Central Coast.

LIONS GET HOME IN A TIGHT ONE

Illawarra Lions moved into equal second spot on the second round table with a narrow 1-0 win over rivals Macarthur Rams at Lynwood Park.

In what was a very even game allround, it was probably the experience of the Lions side that got them home.

The Lions defence proved too strong for the Rams who despite their age took the game right up to them.

Illawarra's winning goal came in the 29th minute when a defensive misunderstanding allowed Anthony Guido to sneak in and slot his shot past David Hayes.

The closest the Rams came to equalising was a well struck free kick taken by Stan Suman in the 56th minute.

Best Players: 3 - Stan Suman 2 - Stuart McLaren 1 - Richard Lloyd

Report supplied by Macarthur

SNICKERS®

PROUDLY SUPPORTS FAIR PLAY & YOUTH SOCCER IN NEW SOUTH WALES

FIFA
FÉDÉRATION INTERNATIONALE DE FOOTBALL ASSOCIATION

FIFA FAIR PLAY

For all of your Fundraising needs phone MARS Fundraising on 1800 035 000

OBRADOVIC DOUBLE STUNS ROCKDALE SUNS

Nemanja Obradovic scored a double for Bonnyrigg White Eagles to dim the lights on the Rockdale City Suns charge towards the second grand final spot.

The 3-0 win was a big morale booster for the Eagles, while the loss ended a ten match unbeaten run by the Suns.

Bonnyrigg started off in sensational style scoring in the 5th minute.

The Suns failed to pick up a free Obradovic as he met an innocuous cross from the left, giving Keith Warren no chance.

Within a minute, Bonnyrigg should have had a second goal when a surging run forward by Craig Moffitt was brought to a halt by Anthony Friedli, the referee awarding a penalty. However Obradovic put the penalty kick high over the bar.

Eric Williams sadly out of form in front of goals nearly equalised in the 11th minute when he was put through down the right, racing into the box before unleashing a good shot which just skimmed across the crossbar.

Williams again went close with a near post header that just missed the left post.

Despite the Suns controlling the play, Bonnyrigg went two up in the 37th minute when a defensive lapse allowed Obradovic to get the ball, running past three defenders before shooting into the bottom right hand corner.

Williams was looking dangerous up front but again his scoring boots were not to be found first missing with a miskick before trying again and going narrowly wide.

After the break, Rockdale continued the attack with Ivo De Jesus hitting the corner of the posts with a terrific shot and then skying a shot with the keeper beaten.

Obradovic could have had a hat-trick in the 52nd minute, receiving a good ball from Mark Hoenselaars, however he placed his shot wide of the post.

Williams was clearly having an off day and again missed a great chance when put into the clear by Spase Najdovski.

De Jesus as well must have

thought his luck was deserting him when his well struck free kick from just outside the penalty area hit the crossbar, the rebound falling to Grant McDonald whose shot was well saved by Mladen Kos on the line.

Kos was soon in the action again, saving a diving header by Paul Fernandes from close range and then saving the rebound. Soon afterwards, Kos saved another attempt by Williams with his feet.

With Rockdale pushing forward in earnest for the hope of a couple of goals, Bonnyrigg scored on the counter-attack with Craig Moffitt getting his first of the season.

Rockdale: Warren, Fernandes, Friedli, G. McDonald, Gomez (Sekulic), Josevski, Jee, De Jesus, Williams, Najdovski (I Macdonald), Salev.

Bonnyrigg: Kos, Moffitt, Davenport, Gajic, Flynn (Skataric), Ghisso, Petrovic, Sacco, Stajcic, Obradovic, Hoenselaars.

Best Players: 3 - Mladen Kos 2 - Ivo De Jesus 1 - Nemanja Obradovic

Report supplied by Rockdale

BLACKTOWN CITY DEMONS

BLACKTOWN CITY SOCCER CLUB LTD 624 3344
Entry via Quinn Ave, Seven Hills

The Friendly Club With All The Facilities

NSW SUPER LEAGUE - Gabbie Stadium
Saturday July 13
1st: 6.00pm • U/21: 4.00pm
BLACKTOWN CITY DEMONS Vs CANTERBURY BERRIES

MONSTER MEAT RAFFLE
EVERY WEEK HEAPS OF PRIZES TO BE WON
PLUS A major draw of $300 from West-Point Blacktown
$1 FOR 6 NUMBERS !!! EVERY THURSDAY

COMING EVENTS

Atlantis
Seafood Restaurant
Your Hosts Phil & Tony
Blacktown City Soccer Club
162 Prospect Hwy
Seven Hills 2147
Phone: (02) 624 3344
Fax: (02) 671 5959

SKY CHANNEL
TAB
eftpos

INFORMATION FOR MEMBERS & GUESTS

St. GEORGE STAY CLOSE AFTER 1 ALL DRAW

Steve Karavatakis kept the St. George Saints in the race for the second grand final spot, with a second half goal to give them a share of the points against Blacktown City Demons.

The 1-1 draw at the Gabbie Stadium, puts the Saints four points shy of Sutherland while for Blacktown it was the last throw of the dice and they are now out of the race.

The Demons were ravaged during the week with no less than seven players missing from last weeks line up due to injury and illness.

Bad news for the Demons was the loss of Pat Bradley for the season, succumbing to his troublesome shoulder and going to have it operated on.

Despite the changes, the game was a thoroughly entertaining one, with the Demons players showing a great deal of enthusiasm and spirit.

The game was going from to end and it was the Demons Scott Xuereb who was first to come near a goal, his powerfully hit shot towards the top corner bringing out the best of Tony Kostadinovski who tipped the ball over the bar.

The Saints first chance cam soon afterwards when coach Peter Katholos fed Manuel Papageorgiou, whose shot went marginally wide from an acute angle.

Kostadinovski was again in the action when he frustrated Steve Berry who was through on goal.

The Demons did go ahead though in the 31st minute, when Scott Baillie and Sarkis Boudaher pressured the St. George defence into turning over possession, the ball being flicked over to Berry who made no mistakewith his shot.

Berry was in everything for Blacktown and two minutes later he met a David Scott cross with a great header which Kostadinovski did very well to save.

Blacktown continued in the second half where they had left off in the first, Xuereb shooting wide with only Kostadinovski to beat.

However with Blacktown seemingly in control, St. George hit back in the 60th minute, when Karavatakis raced onto a great through ball and beating Crawley with a well placed shot.

Scott Baillie went close with a header from a Con Paradisis corner kick however in the 82nd minute he went even closer to a winning goal with a 25 metre drive which rattled the crossbar.

Baillie again had a last attempt at a match winner in the dying seconds but he could only put the shot into the side netting.

Blacktown: Crawley, Langan, Berry, Boudaher, Xuereb, Vulic, Tring, Scott, Baillie, Paradisis, Geppart (Cooper).

St. George: Kostadinovski, Scotti (O'Shea), Treharne, Milicevic, Karavatakis, Katholos, Buonavoglia, Grbevski, Kapsalis, Papageorgiou, Carter.

Best Players: 3 - Damon Langan 2 - Blago Milicevic 1 - Steve Berry

Report supplied by Blacktown.

NORTHERNERS END IN A DRAW

The battle of the northerners, Central Coast and Adamstown Rosebud, ended in a 2-2 draw stalemate at Pluim Park.

Despite being down to ten men for the last 40 minutes, the Coasties fought hard and led with 15 minutes to go before Neil Owens evened things up in the 78th minute.

Central Coast drew first blood in the scoring department after Steve Cutler served up a good early ball to Damon Cronshaw after a corner and the young striker seeing Adamstown keeper Liam Baker off his line, chipped a measured shot that dipped just under the bar.

They could have gone two up when Damien Brown supplied a great ball to Paul Roberts whose header went inches over the bar.

However in a setback for the Coasties, Adamstown scored at the worst possible time, just before the break. A corner was not cleared by Brown at the near post, deflecting to Brett Eldridge who headed home from point blank range.

Clark send-off five minutes into the second half, spelt a rear guard action by the Coasties who were being given tremendous vocal support by the home crowd.

They took the lead in the 73rd minute, when a corner from the left was not cleared by the Adamstown defenders and Mark Drysdale was on hand to finish past Baker.

Adamstown came surging forward looking for the equaliser and duly found it when Liam McGuire's shot deflected off Neil Owens and into the corner of the net.

Central Coast: Whitelaw, Cutler, Brown, Drysdale, Lilley, Eggleton, Clark (R/C), Thompson, Heighway, Roberts (Byrn), Cronshaw.

Adamstown: Baker, Hudson, Jennings, De Grandis, Owens, Jonas, Robertson (Parker), Eldridge, McGuire, McQuarrie, Smith.

Best Players: 3 - Steve Lilley 2 - Brett Eldridge 1 - Damon Cronshaw

Report supplied by Central Coast

20 IN A ROW

The Sutherland Shire Sharks continued to their 20th consecutive match undefeated with a 1-0 win over Bankstown City at Seymour Shaw last Saturday evening.

In a fast and furious match which saw play going from one end of the field to the other but ending in very few goal scoring opportunities so both teams went to the break with no goal to their credit.

The second half saw Sutherland take control of the match but they could not convert the excellent opportunities until 24th minute of the half when Stuart Porter found the back of the net.

From then on it was all Sutherland and should have finished with another couple of goals.

The win sees Sutherland move to three points clear on the competition table and now take on Bonnyrigg at the Serbian Centre this Saturday in an endeavour to make it 21 in a row.

Sutherland: Preston, Lerond, Dowling, Henderson, Clinch, Bard, Porter (Thomas),Cabassi, Klower, Brandtman,Spanudakis

Bankstown: Avellino, Younis, Boskovski, Ralevski, Celik, Eagleton, Petrovski, Joseski, Bojkovski, Van Bentum (Adioski), McDonald

SUPER LEAGUE SEASON 1996 with David Cooper

Sutherland

* Last weeks victory over Bankstown City increased the Sharks run to 20 games without loss. Although this has been a magnificent run, the Sharks cannot afford to slip up in their remaining six matches as there is a group of teams within striking distance ready to pounce. The pleasing thing for Peter Terry is that the players have not been carried away with their success and they continue to keep their focus solely on the next game at hand. Good luck to Peter and the boys for the reminder of the season.

* Word has it that two NSL coaches have been spotted at recent home fixtures. Their point of interest could be some of the younger sharks players who have played with a maturity beyond their years this season.

* It's good to see the ever increasing number of local juniors attending our home matches. The kids are really enjoying the soccer and certainly adding to the atmosphere. A few of the first grade players hope to get out and about shortly to give their support to junior soccer.

* On Thursday 11th July an International match is coming to Seymour Shaw. Australia Under 18 Schoolboys take on New Zealand Under 18 schoolboys - kick off 7.30pm.

* On Friday 19th July at Miranda RSL the Sutherland Soccer Sharks in conjunction with Miranda RSL are putting on a sportsmans lunch. Tickets are $45 and can be purchased at reception. The lunch starts at 12.30pm. There will be a celebrity star soccer player form UK as one of the guest speakers. There will also be autographed Manchester United, Newcastle and Liverpool shirts a for auction. This will be great day for sport enthusiasts so make sure you get there.

Central Coast

* Congratulations to Club Captain, Dale Eggleton, on playing his 300th first grade game for the Coasties last Saturday night against Adamstown Rosebud at Pluim Park. How fitting it was to bring up this milestone in the local derby as some of the Adamstown players were playing against Dale back in 1982 when he transferred back to the Coast from Wallsend to lead the Coasties in their inaugural season. Since then he has gone on to set many records that our up and coming junior can hope to emulate in the years to come. Dale's first 200 games were consecutive with no missed matches due to injury or suspension. Most of his 15 seasons with Coasties have been as First Grade and later Club Captain. Welcome to the 300 Club, Dale, the Coasties committee and supporters salute you!!

* Congratulations to our Monster Trailer Drive winner Mr Keith Slough of 40 Farrar Road, Killarney Vale, Ticket No. 7732. Thanks to everyone who bought and sold tickets in this, our major raffle for the year.

* Don't forget our trivia night on Friday, 5th July at Gosford City Bowling Club at 7pm. A great night for all. Teams of 8, $5 per head.

* CALLING ALL 'OLD' COASTIES. Our 15th Anniversary Reunion Dinner/Dance is on the 16th August at Gosford City Bowling Club. $40 per head, four course dinner and dancing. RSVP by 28th July with $20 deposit. Contact Helen Eggleton on (043) 884 469, Chris Hornery (043) 320 249 or Dale Eggleton on (043) 892 384. You can post a cheque to H. Eggleton, 113 Geoffrey Road, Chittaway Point 2261. Come along and enjoy all the good and embarrassing times of our last 15 years.

* The Margins Cup organisation is under way for October 5,6,7. To enter a team or for more information contact Kevin Best (043) 284 806 or Mike Cronshaw (043) 254 462. There will be full catering at the ground.

* The Coasties would like to thank their sponsors for 1996: Central Coast Leagues Club, Sizzlers, Shower Screen Traders and Fruit For All at Westfield Tuggerah.

Canterbury Marrickville

* I'm sure all Berries supporters were saddened to hear about the death of one of our favourite sponsor's mother. Mr Poulos from Poulos Bros. Seafood lost his mother (aged 85) last week. Our deepest sympathies and condolences go out to you Mr Poulos and of course the immediate family.

* The Berries' School Holidays Soccer Coaching Academy has been on this past week and has been an outstanding success! Over 50 children attended the clinic and had an excellent week whilst being 'educated' by the Club's Development team.

* The other exciting news which will become more official shortly is that the Berries will be back at Arlington Oval in 1997 and forever....! Apart from the $500,000 renovations pledged and passed at Marrickville Council last meeting, the Berries will be the first club to be granted a 10 x 10 year lease of the 'new look' ground. Very few Super League grounds boast the charm and character of this historic 'turn-of-the-century' oval, which was even used as the setting of the movie 'The First Kangaroos' once upon a time....

* Even bigger news could be just around the corner too.... as the Berries may have found a buyer of it's huge property at Mortdale. Early indications are that the Berries may easily have well over one-and-a- half million good reasons to celebrate shortly. Who said the Berries are in trouble???

* The Berries acknowledge the financial contribution of it's sponsors: Messini, City Ford, Tzavellas Sports, Poulos Bros, Money Savers, Olympic Airways, Kebia Importex and Dulwich Hill Pharmacy.

SOCCERBLUES WIN FIRST UP

NSW Soccerblues goalkeeper Brett Hughes hopped on the bus after the 2-0 win over Foshan and said, "I'd like to play with that defence in front of me every week."

It spoke volumes of what the Wollongong City custodian though about the Blues' trio of Milan Blagojevic, captain Tony Popovic and Dominic Longo.

"They were magnificent. It makes my job so much easier," Hughes said. Foshan, a member of China's National League competition, were hardly allowed a shot at Hughes goal because of 'Milo, Poppa and Dom'.

About the only time Hughes was actually in danger was when he slipped on the greasy playing surface.

In fact the final scoreline flattered Foshan, who were totally outplayed by the experienced Blues' team and were saved some embarrassment with the game going out live to a large TV audience in China.

While David Zdrilic and Andy Harper scored the Blues' goals in the 37th and 70th minutes, Brad Maloney and Tony Perenich had goals disallowed, while Kris Trajanovski and substitute Perenich missed one-on-ones with the Foshan keeper.

TV replays clearly showed that the referee had erred by not awarding Maloney's goal. The Foshan goalie failed to get his hands safely around the ball when Maloney slid in and got his foot to it.

Maloney was one of the Blues' best players. He and Marconi teammate,left flanker Brendan Renaud stood out with their high work rate.

How National Coach Eddie Thomson left Renaud out of the Olympic Games squad is hard to fathom. He is now one of the best left-sided players in the country. Apart from being blessed with speed, his crossing has improved out of sight and he gets down the line while the defensive aspects of his game has also improved.

BINGLEY DOUBLE GETS BLUES HOME

Matthew Bingley supplied the goals but it was Milan Blagojevic who rescued the NSW Soccerblues with his timely tackles against Guangdong.

In what turned out to be a fiery match in the ancient Chinese city of Zhao Qing, the Blues' won the second tour match by two goals to one. But the Blues' certainly had to do it the hard way. The ground conditions were treacherous for soccer, with the field waterlogged and then there was the heat and humidity.

Worse was to come though, when the Blues' were down a goal after only 11 minutes and referee Wy Dong Ming crucifying the NSW players, who received seven yellow cards during the match.

It was a relieved NSW captain Tony Popovic who accepted the trophy - the second one the Blues' picked up on the short tour.

"They (Guangdong) had their big chance to get us in the first half," Popovic said.

"The humid conditions were the worst I've experienced. Full credit to our players. We battled really hard and deserved to win."

The players were certainly in high spirits on the two hour bus trip back to Guangzhou. Doctor Muratore livened up the celebrations with his renditions of 'Elvis'.

Substitute Bingley scored his goals in the 44th and 54th minutes.

He took the field in the 35th minute, replacing Brendan Renaud who this time struggled in the humid conditions.

And it was Man-of-the-Match Blagojevic who instigated the first NSW goal. He made a good run forward before cleverly switching the ball to Andy Harper on the left.

Harper, who probably should have scored six minutes earlier after put into an opening by Brad Maloney, fired a shot at the keeper who failed to hold and Bingley raced in to put away the rebound.

For the greater part of the first half, the NSW defenders had their work cut out trying to contain Guangdong players, goalscorer Li Hai-Fa and tricky midfielder Li Yu Zhan.

But if they happened to break clear, Blagojevic was usually there to make the crucial covering tackle and in reality were lucky to go into the break on level terms.

The Blues' second goal came by virtue of a poorly directed corner from Paul Bilokapic to the far post which Maloney somehow headed back into the middle of the penalty box and there was Bingley to score his second goal. It was a welcome return to form for Bingley who looked out of sorts in the Superstars of Soccer series played just before they went away.

NSW President Peter Gray said later on, that it is likely that Guangdong will travel to Sydney next February for a return clash.

NSW Soccerblues: Gibson, Horsley, Blagojevic, Popovic, Longo, Renaud (Bingley), Maloney, Zdrilic, Bilokapic (Stanton), Harper (Perenich), Trajanovski.

Leading Goalscorers

14 - Eric Williams (Rockdale)
13 - Nikolce Joseski (Bankstown)
12 - Stuart Cleary (Leichhardt)
11 - Mirko Ninkovic (Bonnyrigg)
10 - Stuart Porter (Sutherland)
8 - Liam McGuire (Adamstown) Sacha Telisman (Leichhardt), Mark Hoenselaars (Bonnyrigg), Steve Karavatakis (St. George)
7 - Jason Flynn (Bonnyrigg),

COERVER COACHING
adidas

"THE WORLD'S NO. 1 SOCCER SKILLS TEACHING METHOD" is now in Australia. Limited places for 8-13 year old boys and girls now available for the **COERVER COACHING CAMP**, specifically designed for field players.

Where: Pluim Park, Lisarow
When: July 8-11, 1996
Time: 9am-12noon

Each "COERVER KID" receives:
* Unique COERVER adidas® soccer ball
* COERVER adidas® shirt
* COERVER certificate
* COERVER accredited coaching

COERVER COACHING CAMPS

To secure your place at the ***First*** **COERVER COACHING CAMP** in Australia, send your registration form and cheque or credit card details for $120 to: *COERVER COACHING, PO Box 6024 Blacktown Delivery Centre, NSW 2148. Phone 629 1800 or Fax 629 3770.*

COERVER COACHING is a fully owned and operated division of Soccer NSW.

Name:.....
Address:..... **P/C:**.....
Telephone: (H)..... **(W)**..... **Age:**.....
Club:..... **Signed:**..... **Date:** .....
(Parent/Guardian)

Please Charge My: _____ **Mastercard** _____ **Bankcard** _____ **Visa**
Card No. | | | | | | | | | | | | | | | | |

Expiry Date: ..... / ..... / 19..... **Card Holder's Name:**.....

SOCCER NEW SOUTH WALES

SUPER LEAGUE

Round Twenty One

CANTERBURY BERRIES v MACARTHUR RAMS

Serbian Centre, Saturday July 6, 1996

FIRST GRADE 6PM

TEAM COLOURS
Blue Shirt
Blue Shorts
Gold Socks
COACH: Makis Nezeritis

STEVE TOLIOS - 1
MICHAEL KARIAMIS - 2
SPIRO HANTZIS - 3
MICHAEL RAEBURN - 4
JOHN MANOLOPOULOS - 5
MATTHEW PERCY - 6
ROBBIE JERKOVIC - 7
NICK OUSTAMBASIDIS - 8
STEVE CHRISTOFORIDIS - 9
KON TSAOUSIDIS - 10
ANTHONY DROUZAS - 11
BRYAN RAEBURN - 12
SAM SOLIDAKIS - 13
GEORGE HANIOTIS - 14
ANGELO MARKOPOULOS - 15
JOHN CHRISTOU - 16
MICHAEL TSIGOLIS - 19
ZORAN ILIC - 17
NICK MIHAS - 20
TOM DIVLJAK - 18

TEAM COLOURS
Maroon & Grey Shirt
Maroon Shorts
Maroon Socks
COACH: Hugh McCrory

1 - DAVID HAYES
3 - STEVE SWEENEY
4 - VLADAN RADIC
5 - DANNY CERJAK
7 - JASON LEWIS
8 - EDDIE CLUNE
10 - SIMON FEDELE
11- TROY SHIPLEY
12 - BEN GREEN
15 - WARREN HAYWARD
16 - DAVID THOMSEN
17 - BRANDON MCGREGOR
18 - TONY TELISMAN
19 - BEN WRIGHT
20 - CHRISTIAN VAN ALTHUIS
22 - STAN SUMAN

RESERVE GRADE 4PM

STEVEN GEORGALLIS
GEORGE POLIMENAKOS
JOHN TSILINIKOS
GEORGE KATEGIANNIS
MICHAEL HATTON
SPIRO TZOUGANATOS
ANGELO KALAMVOKIS
SAM PANAGOPOULOS
NICK POLIMENAKOS
AHELEAS KOTSOPOULOS
GERRY TSOUGANATOS
RICHARD PATRIZI
N. MENESES
P. JOANNOU
A. CHRISIMOS
P. KOUTSOUKIS
D. NOVAKOVIC

CHRISTIAN VAN ALTHUIS
BEN FAIRLEY
GARY NEWALL
ANTHONY BUTERIN
CRAIG USHER
STUART LOWRIE
BRIAN ROJAS
GRAEME GOODFELLOW
BRENDAN STRAW
ALAN FLACK
CHRISTIAN RASMUS
DAVID REID
DANIEL AULT
TRENT WORRALL
GRAEME WHITE

CANTERBURY BERRIES Proudly Sponsored by ...

- **CITY FORD** - Says Yes More Often - **Ph: 666 5544**
- **TZAVELLAS SPORTS** - For All Your Soccer and Sporting Needs - **Ph: 662 7177**
- **POULOS BROS** - Seafood Suppliers - **Ph: 692 8411**
- **MESSINI Disimor** - Mens Boutique - **Ph: 283 2260**
- **KEBIA IMPORTEX** - Importers of All Continental Products - **Ph: 516 3844**
- **DULWICH HILL PHARMACY** - Dulwich Hill - **Ph: 569 8880**
- **OLYMPIC AIRWAYS** - The Airlines to the World - **Ph: 251 1047**
- **MONEY SAVERS FOOD** - Wetherill Park - **Ph: 609 5522**

SOCCER NEW SOUTH WALES

SUPER LEAGUE

Round Twenty One

BONNYRIGG W.E. v SUTHERLAND SHARKS

Serbian Centre, Sunday July 7, 1996

FIRST GRADE 3 PM

TEAM COLOURS Red Shirt Blue Shorts White Socks COACH: John Turner	TEAM COLOURS Blue Shirt Blue Shorts Blue Socks COACH: Peter Terry
MARK NESTOROVIC - 1	1 - SCOTT PRESTON
ALLEN STAJCIC - 2	2 - PAUL DONNELLY
DAVID PETROVIC - 3	3 - GREG LEROND
JEFFREY SUZOR - 4	4 - ANDREW DOWLING
CRAIG MOFFITT - 5	5 - SCOTT HENDERSON
MICHAEL DAVENPORT - 6	6 - NICK LUPO
JAVIER MANCINO - 7	7 - SHANE CLINCH
8JASON FLYNN - 8	8 - DAVID THOMAS
NAMANJA OBRADOVIC - 9	9 - GRANT BARD
SASA DJURIC -10	10 - STUART PORTER
MARK HOENSELAARS - 11	11 - CHRISTIAN PHILLIS
MILAN GAJIC - 12	12 - TONY CABASSI
MIRKO NINKOVIC - 13	13 - TONY BRANDTMAN
VLADO SKATARIC - 14	14 - HARRY CHRISTODOULOU
JOHNNY GHISSO - 15	16 - DEAN KLOWER
JASON KING - 16	17 - MANNY SPANUDAKIS
MLADEN KOS - 20	20 - PAUL HENDERSON

RESERVE GRADE 1 PM

MLADEN KOS	ANDREW RACOMELARA
ADRIANO MAIORCA	ANDREW HAY
DANIEL BLANUSA	BRETT HEFFERNAN
GARY MARSHALL	BRETT KINNINMONT
ADRIANO BUTTIGIEG	CLINT HARROD
JASON MATTHEWS	BRETT STENSON
SLOBODAN KNEZEVIC	CRAIG HOBBS
DALIBOR STRBAC	MICHAEL STUART
DANNY POLJAK	MATTHEW MERRILS
SIMON TURNER	DAVID TEDESCO
JAVIER MANCINO	PETER PULLICINO
DAVID PETROVIC	TIM CADDEN
RODRIGO SALINAS	PAUL KOHLER
RADOVAN DURICIC	PABLO MORALIS
FRANK SURACE	SAM MOZSNY
ANDJELO STRBAC	PAUL HENDERSON
MIROSLAV TRKULJA VICTOR VELLA	

BONNYRIGG WHITE EAGLES

would like to thank the following major sponsors for their support in 1996...

BLACKTOWN DAIHATSU

For the hottest deals in the west. Sales New & Used vehicles

37 Blacktown Road, Blacktown Ph: 831 6744

CENTREPOINT MOTORS

For top quality used commercials, 4WD, hatchbacks & family sedans.

Cnr Sunnyholt Road & Second Ave, Blacktown. Ph: 672 4444

SUPER LEAGUE

Round Twenty One

WARRINGAH DOLPHINS v PARRAMATTA EAGLES

Cromer Park, Sunday July 7, 1996

FIRST GRADE 3 PM

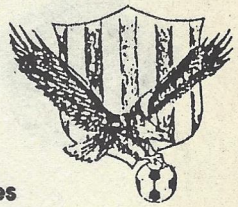

TEAM COLOURS
Royal Blur, Silver & Gold Shirt
Blue & Silver Shorts
Blue Socks
COACH: Agenor Munis

TEAM COLOURS
White-Red Shirt
White-Red Shorts
White Socks
COACH: Washington Gonzales

FERNANDO GRECO - 1
JOHN SHERRY - 2
PHIL MOSS - 3
LEON DAUZACKER - 4
DANNY BARBALACE - 5
DAVID GUZZO - 6
MATTHEW LOWE - 7
DEAN HARDING - 8
DARREN SEKULIC - 9
SAMMY PANETTA - 10
MARK BELDHAM - 11
ROSS ETHERINGTON - 12
STEVE RICHES - 13
GREG MCKITTRICK - 14
ROCCO PAPALIA - 20

1 - JASON HOLMES
2 - GEORGE SOURIS
3 - MARK REVELEY
4 - SCOTT ASHTON
5 - BLAGOJE KULESKI
6 - TONY DANASKOS
7 - ANTHONY SURJAN
8 - RICHARD MACHADO
9 - SCOTT GILBERT
10 - CHRISTIAN ORTIZ
11 - GEOFF GUNNING
12 - TOM HAYTHORNTHWAITE
13 - DAVID HUXLEY
14 - MALCOLM MEILAK
15 - DAVID HARDING
16 - DAVID MAUDE
17 - MIRKO JURILJ
18 - MARIO JERMEN
20 - MICHAEL REDA
21 - TONY FRANKEN

RESERVE GRADE 1 PM

ROCCO PAPALIA
DANIEL GOMEZ
FABIO SCREPIS
DAVID LAIME
ROGER CONROY
FRANK MESITI
NICK MIGLIACCIO
MARTIN RANALDI
SPIRO KLADIS
JUN MIYAMOTO
KENICHI IMAYA
HELMUT WEBER
PETER CVETICANIN
ANTHONY BARBALACE
DAVID ZAVAGLIA
JOHN DEMASI
GREG MCKITTRICK
ANTHONY OPPEDISANO

ADAM BRODBECK
SCOTT LEWIS
ROBERT PORLEY
JONATHON GRIMA
KIRE JOSEVSKI
STUART NEILSON
DAVID HARDING
DAVID MAUDE
MAURICIO ISLAS
GIOVANNI CANNULI
JAMES WARBURTON
PAUL O'GRADY
SASHA UTJESENOVIC

LAMIO BUILDING & CONSTRUCTION Pty Ltd

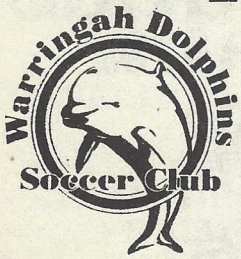

PAT BARBALACE
Managing Director

Suit 4, 20 Clifford St. Mosman N.S.W 2088.
Telephone: 9960 3374 Facsimile: 9968 1683

Supports the Dolphins and wishes them Good Luck for the 1996 season.

SOCCER NEW SOUTH WALES

SUPER LEAGUE

Round Twenty One

ADAMSTOWN ROSEBUD v ROCKDALE CITY SUNS

Adamstown Oval, Sunday July 7, 1996

1889 - 1995 106 yrs of football

FIRST GRADE 3PM

TEAM COLOURS
Green Shirt
Red Shorts
Red Socks
COACH: Neville Power

CLINT GOSLING - 1
CAMERON HUDSON - 2
GRAHAM JENNINGS - 3
ROCCO DE GRANDIS - 4
NEIL OWENS - 5
CHRIS JONAS - 6
CRAIG MCGREGOR - 7
PETER BUDDEN - 8
ALLAN GILDAY - 9
DAVID BOCK - 10
DALE ROBERTSON - 11
BRETT ELDRIDGE - 12
LIAM MCGUIRE - 13
JOHN MCQUARRIE - 14
TROY FILIPCEVIC - 15
MATTHEW PARKER - 16
LIAM BAKER - 20

TEAM COLOURS
Red & Black Shirt
Black Shorts
Black Socks
COACH: Rale Rasic

1 - KEITH WARREN
2 - ROBERT SPASEVSKI
3 - PAUL FERNANDES
4 - ANTHONY FRIEDLI
5 - GRANT MCDONALD
6 - ROBERT GOMEZ
7 - TONY JOSEVSKI
8 - STEPHANE JEE
9 - ZLATKO MARKOVSKI
10 - IVO DE JESUS
11 - ERIC WILLIAMS
12 - IAIN MACDONALD
13 - JOVAN CKOROVSKI
15 - TONY SEKULIC
16 - MARIO MRKIC
17 - SPASE NAJDOVSKI
18 - TONI SALEV
19 - DENIS ALILOVIC
20 - DAVID ACEVSKI

RESERVE GRADE 1PM

LIAM BAKER
JAMES FITZGERALD
NEIL ORTON
NICK JACK
TROY FILIPCEVIC
MATTHEW PARKER
TONY PAREZONOVIC
ROBERT JAVANOVSKI
SHAUN MATTHEWS
JAI MCDERMOTT
ROBERT TRUE
MARK HAWKINS
MATTHEW MONCRIEFF
MICHAEL PRYCE

DAVID ACEVSKI
SASHA RIBAROVSKI
ANDREW MCHARDY
ENZO SANSONE
STEVE ZORIC
ELVIS MIRCEVSKI
DANNY CHAKAROVSKI
MARC PILLEMER
NICK BEJKOVSKI
JIM BURMUZOVSKI
SYDNEY ROGIC
MICHAEL KOTEVSKI
PETER VAJDEVSKI
ALEX KOTEVICH
MOHAMED SABRA
TOME BOZINOVSKI
HUSSEIN HIJAZI

ADAMSTOWN ROSEBUD GRAND FINALISTS 1996

SOCCER NEW SOUTH WALES

SUPER LEAGUE

Round Twenty One

BANKSTOWN CITY v LEICHHARDT TIGERS

Jensen Park, Sunday July 7, 1996

FIRST GRADE 3PM

TEAM COLOURS
Red Shirt
Black Shorts
Red Socks
COACH: David Mijalkov

TEAM COLOURS
Maroon Shirt
Blue Shorts
Maroon Socks
COACH: Tony Pezzano

ANTHONY AVELLINO - 1	1 - FRANK MIKULETIC
RAY YOUNIS - 2	2 - DAVID SEGRETO
SASO BOSKOVSKI - 3	3 - JAMES GREEN
MENDO RALEVSKI - 4	4 - ROBERT CASSERLEY
CAN CELIK - 5	5 - JEREMY PETTENON
ZAYA JEBRAIEL - 6	6 - CRAIG KING
STEPHEN EAGLETON - 7	7 - ANTHONY LA GRAZIA
MILE TODOROSKI - 8	8 - PAUL BOURKE
SASHA PETROVSKI - 9	9 - ANTHONY TESORO
NIKOLCE JOSESKI - 10	10 - KLAUS OKON
OZCAN CELIK - 11	11 - SACHA TELISMAN
TONY BOJKOVSKI - 12	12 - STUART CLEARY
STEWART VAN BENTUM -13	13 - TONY KRSLOVIC
ROBERT TODOROVSKI - 14	14 - MITE TALCEVSKI
TONY VELEVSKI - 15	15 - DAVID BLINOFF
MARSHALL SOPER - 16	16 - MARTIN DRIENE
DARREN VISKOVICH - 20	20 - ANTE COVIC

RESERVE GRADE 1PM

ADAM RIPPON	ANTE COVIC
BRANDT RILEY	PETER VUKMIROVIC
KIRE SIDZIMOVSKI	SHAUN FREESTONE
JAKOV ZEKANOVIC	ANTHONY TRIESTE
DAMIEN LUKSIC	ATTILIO LABBOZZETTA
SAM ANTONIS	MALCOLM BIDEAU
MENDO LOZEVSKI	ALEX SEVERINO
BOBBY RIZOVSKI	PETER CALDERONE
PECE SUMINOVSKI	ADRIAN LARA
MICHAEL HAWRUSIUK	ZAN KUKUCKA
PIERANGELO SITTA	MICHAEL SINCEK
MARTIN GIORDANO	FRANK IANNI
JOHN RIZOVSKI	ANDREW CRISAFI
DAVID KOSTICH	ROBERT DE VITA
DAVID NIDELKOVSKI	SAM LA MACCHIA
PHILL WURTH	DAVID PETRINI
	BULENT SEVINO

BANKSTOWN CITY LIONS... *Proudly Sponsored by...*

Marco Polo Foods Pty. Ltd.

A.C.N. 001 826 259

7 ELIZABETH STREET, CAMPSIE, N.S.W. 2194
TELEPHONE: (02) 718 8922 FAX: (02) 718 7335

QUEENSLAND
7 Josephine Street,
Loganholme, QLD. 4129
TEL: (07) 3801 3184

Royal Kerry International Foods
6 Chaffey Street,
Thomastown, VIC. 3074
TEL: (03) 9469 5526

SUPER LEAGUE

Round Twenty One

ST GEORGE SAINTS v CENTRAL COAST

St George Stadium, Sunday July 7, 1996

FIRST GRADE 3PM

TEAM COLOURS
White & Red Shirt
White & Red Shorts
White Socks
COACH: Peter Katholos

TEAM COLOURS
Red, White & Blue Shirt
Red Shorts
Red Socks
COACH: Vic Bozanic

TONY KOSTADINOVSKI - 1	1 - MATTHEW WHITELAW
STEPHEN SCOTTI - 3	2 - STEVE CUTLER
PHIL TREHARNE - 4	4 - MARK DRYSDALE
BLAGO MILICEVIC - 5	5 - STEVE LILLEY
CHRISTIAN MARTINEZ - 6	6 - DALE EGGLETON
COLIN MCAUSLAND - 8	7 - ANDREW CLARK
STEVE KARAVATAKIS - 9	8 - CRAIG THOMPSON
PETER KATHOLOS - 10	9 - MATTHEW HEIGHWAY
JOHN BUONAVOGLIA - 11	10 - PAUL ROBERTS
MICHAEL GRBEVSKI - 13	11 - ANDREW OLLIER
VINCE SAVOCA - 14	12 - JASON HUXLEY
JAMES MAGIASIS - 15	13 - DAMON CRONSHAW
STEVE KAPSALIS - 16	14 - KEVIN SCHNEIDER
E. PAPAGEORGIOU - 17	15 - NATHAN BYRN
DANIEL TOTARO - 18	16 - SHANE KNIGHT
MATHEW O'SHEA - 19	17 - DAMIEN BROWN
JOSE BELLO-AMIGO - 20	18 - DAVID MELVERTON
PAUL CARTER - 21	20 - GRANT SMITH

RESERVE GRADE 1PM

JOSE BELLO-AMIGO	SHANE HERBERT	
DEAN HESELHURST	NIGEL FORSTER	
BRENT CHRISTOFIDES	BEN LOVIE	
GZIM BERISHA	SCOTT HOWISON	
MICHAEL ZDRILIC	NICK HAGISTEFANIS	
NICK THEODORAKOPOULOS	SHAUN JEFFERY	
ROD SOLOMON	JUSTIN NORMAN	
DANIEL CUMMINS	GRANT SHEEN	
ANDREW LANG	BRENT DEMERY	
BEN THOMPSON	IAN VAUGHAN	
JOSEF ELLUL	JON PAUL BOURKE	
TRENT HOLMES	ANDREW MCKIERNAN	
NICK ALIDINES	DAMON AINSLEY	
RABEH NASSER	CHRIS SMITH	
BRENT PRICE	ANDREW WILLS	MICHAEL ZINNOFF
	AARON TWADDELL	AARON BINSKIN
	WES BENNETT	DUNCAN PODMORE

ST GEORGE SAINTS PROUDLY SPONSORED BY AEROBICS OZ STYLE

Support the Sponsors who Support St George

- **PRIMO QUALITY MEATS** Head Office - Hill Rd, Homebush Ph: 763 1377
- **JAGER CLUTCH** - 62 Beresford Ave, Greenacre Ph: 790 3400
- **GLOBE INTERNATIONAL TRAVEL** - 164 Devonshire St, Surry Hills Ph: 319 0098
- **ST GEORGE & SUTHERLAND SHIRE LEADER** - 182 Forest Rd Hurstville Ph: 598 3985
- **POWER PARTS** - 4 Canal Rd, St Peters Ph: 550 3588
- **TOYOTA Motor Corporation** - 2/28 Alexander Ave, Taren Point Ph: 710 3333
- **JBA Clothing & Shoes** - 20-30 Maddox St, Alexandria Ph: 550 5022
- **SSI INTERNATIONAL Shirts** - West Botany St, Rockdale Ph: 567 3375
- **WEBSDALE PRINTING** - 61 Euston Rd, Alexandria Ph: 519 8997
- **D.M.E ENGINEERING** - Wetherill Park Ph: 725 5726
- **ADSTICK LABELS** - Kingsgrove Ph: 7403344
- **NEW LOOK SECURITY SCREEN DOORS** - Kearns Ph: 820 9531
- **CORPERATE HOME UNIT UNDERWRITING AGENCY** - 6 Paul St Milsons Point Ph:99541271
- **NOVATEL RESORT Brighton Le Sands** - Cnr Grand Pde & Princess St Ph:597 7111

SUPER LEAGUE

Round Twenty One

ILLAWARRA LIONS v BLACKTOWN CITY

Brandon Park, Sunday July 7, 1996

FIRST GRADE 3PM

TEAM COLOURS
Red & Gold Shirt
Red Shorts
Red Socks
COACH: Glenn Fontana

STEVEN ANGELOV - 1
GRAHAM WATTON - 2
STUART MCLAREN - 3
PETER MURRAY - 4
ANTHONY DRIENE - 5
JOHN PILLEMER - 6
PETER PRESTON - 7
TONI NAUMOVSKI - 8
SCOTT CHIPPERFIELD - 9
ANTHONY GUIDO - 10
FABIO MACOLINO - 11
COLIN LUFF - 12
ANGELO PETRATOS - 13
CHRIS JANKULOVSKI - 14
RICHARD LLOYD - 15
STUART BEEDIE- 16
MILE STERJOVSKI - 17
SASHA DIMOSKI - 18
GEORGE JOLEVSKI - 19

TEAM COLOURS
Red & White Stripe Shirt
Black Shorts
Black Socks
COACH: Bob Daley

1 - DRAGAN PUPOVAC
2 - JEFF DOYLE
3 - JASON CONNOLLY
4 - DAMON LANGAN
5 - DAMIEN FOXE
8 - STEVE BERRY
9 - ANTONY VERSI
10 - SARKIS BOUDAHER
11 - ANTHONY GIGLIOTTI
12 - JAY ANDERSON
14 - SCOTT XUEREB
15 - GORAN VULIC
16 - NATHAN TRING
20 - DAVID SCOTT
22 - JOHN CRAWLEY
23 - SCOTT BAILLIE
24 - CON PARADISIS

RESERVE GRADE 1PM

FRANK DA LUZ
DARREN PETERS
DARREN PYE
AARON FUZ
PECE MAKSOVIC
DARKO DELOVSKI
NATHAN LITTLE
OLIVER VRTKOVSKI
ROBERT MIHARLOV
SHANNON O'NEILL
SANDRO BORSATO
LUKE GORDON

DAVID MORGANS
ADAM PEATEY
MICK PATTINSON
CRAIG NOBLE
MARTIN MCCAFFREY
LUKE O'CONNELL
BRENDON SALEMAH
TONY FARIA
JACK SOBZYCK
JON PRZYDAC
GLENN GEPPART
CARSON COOPER
IVAN NECEVSKI

ILLAWARRA LIONS

Proudly Sposored by...

RAMS HOME LOANS
ALBION PARK MITSUBISHI, SUBARU, PROTON
WESTERN SUBURBS LEAGUES CLUB

SYDNEY COSMOS CONTINUE TO FORGE FURTHER IN FRONT

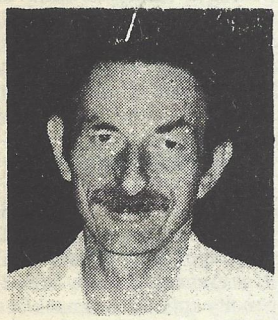

DIVISION 1
with
PAUL
GOODWIN

Sydney Cosmos continue to forge ahead at the top of the table, with those below them displaying inconsistent form. Belmore appear to be making their run at the right time again, while both Hills and Bathurst are dropping off a little.

Auburn have been unable to show enough basis to pose a threat and clubs like Penrith and Ryde have very slim chances now after dropping points lately.

HILLS GIVE BATHURST A HARD TIME

If Bathurst '75 thought that Saturday's visitors, Hills United, would provide them with a celebratory victory to go with their big 21st anniversary weekend's activities, then they were mistaken.

Hills have been shorthanded lately and welcomed a few players back, with coach Lawrie McKinna pushing himself into the lone striker role for the first time in many moons.

McKinna has been injury troubled for a long time and has played all over the park, when he has been able to get fit enough to play.

He was involved in the move which led to the Hills' opener in the 2nd minute.

Defender Peter Meighan sent a high ball through for McKinna to nod down at the feet of Kevin Lester, who returned the compliment which gave McKinna the option of finding Darren Read out wide.

Read took the ball down the byline and looked set to shoot, but his attempt on goal was not strong enough and Lester made sure by knocking the ball into the net at close range.

It was a well worked goal, but the home side seemed alert to Hills tactics and closed things up pretty well after that.

In the 15th minute Scott Mutton put Bathurst back on level terms with a typical piece of finishing, after strolling past Meighan and playing a nice one-two with a team mate and then going on to score clinically.

Hills had many opportunities later in the game which they squandered, but the draw was probably a fair result.

Hills players and officials stayed over after the match no doubt wishing to have long chats with Australian skipper Paul Wade, Bathurst's guest of honour for the night, who was also spotted chatting to McKinna before the game.

It was a big day for Bathurst whose return to the First Division ranks has been must successful, bearing out many people who supported their inclusion in the higher division, despite finishing out of the top spot in 2nd Division in the last few seasons.

STANMORE HIT FAIRFIELD HARD

Form side Stanmore began their double-header weekend, the first of two they will face within a fortnight, with a polished display against the useful Fairfield Bulls outfit at Nineveh Field on Saturday.

Stanmore have been steadily improving for weeks and have gained much needed confidence from recent results.

With more depth at the club and return of Jason Oldridge and keeper Paul Kyprianou, the stocks have been bolstered no end.

Only Burim Zajmi of coach Bill Rigby's preferred best eleven was missing on this occasion and it showed.

Weathering some early Fairfield pressure which brought the home side a goal from Saffet Catovic, Stanmore clawed their way back and led 2-1 at the break.

Some good defence and hard work by Eddie Briscoe in particular, allowed the visiting Hawks to get right on top by the finish and go on and win 4-1.

Fairfield caught Stanmore napping with a quick throw which was flicked on and then headed in at the far post by Catovic in the 30th.

Undaunted, Stanmore pressed on and drew level again in the 36th when Eddie Briscoe got away down the flank and exchanged passes with Ari Triantyfilou whose byline cross he then tapped in neatly.

A free kick later in the half taken by Briscoe just inside the Fairfield half sent Matthew Shepherd on his way and after drawing the keeper a nice headed chip found the net for the lead.

When Nick Kartambis was brought down wide on the edge of the penalty area Briscoe was able to extend the lead from the spot and late substitute Dragan Radocaj made it four when he broke clear and slotted away in effortless fashion towards the end.

It was Fairfield's second loss in a row at their Nineveh ground reminiscent of last year when everything seemed to go wrong in the home matches for them.

RYDE CLINCH AUBURN DOUBLE - AND HOW!

After a barren spell during which chances created were never converted into goals and points went begging in the process, Ryde City made up for lost time with a total demolition job on free-scoring Auburn at TG Millner Field on Saturday.

Just as in the first encounter, Ryde were the only side this season to stop Auburn, the scorers of 46 goals so far this year, in their tracks.

Taking the game to the visitors Ryde wiped out memories of losses on the ground in previous seasons with a sensational 8-0 success, having the luxury of replacing hat-trick man Alan Lindley soon after the restart.

The game was only eight minutes old when Auburn lost the ball on half way and the ball was fed to Jon Flack, patrolling the middle of the park for the first time. Flack threaded the ball through for Alan Lindley who coolly slotted the ball past Soner Omac.

Lindley had just clipped the bar with a shot in the opening minute and having done much the same repeatedly in recent weeks, supporters were wondering if this would be the story all over again.

Lindley, on this particular occasion, had his shooting boots on and was always in the thick of the action.

Jae Wang, the energetic Auburn midfielder, gave the ball away in the 20th minute and the lurking John McKie was able to run through and beat the keeper with a low shot form 30 yards out.

In the 33rd Leo Ulloa won possession and fed Lindley who advanced on goal in company with Flack, who ran wide. As the keeper was drawn off his line Lindley unselfishly slipped the ball to his younger teammate enabling him to score his first goal for the club in 1st Division.

Lindley didn't have to wait long of another goal of his own.

Brad Glassock, filling the left back spot in place of Flack who had moved into middle, got down to the left byline and cut the ball back where two Ryde players were waiting. The keeper got a hand to the ball, but it ran free and Lindley pounced for goal number four.

Two minutes later it was five as Richard Miranda saw his powerful free kick cannon off the right post, strike the inside of the left and go into the net.

A ball intercepted by Flack in the 40th led to Lindley's hat-trick.

Flack advanced into the area and fed the striker who easily won the confrontation with the goalie.

McKie then hit the right post in the 44th and watched the ball come back out after hitting the other post, with less luck going his way than Miranda had enjoyed earlier.

Auburn's only chance fell to Nihat Ahmed who was just wide after good work by Jae Wang in the 45th.

Auburn seemed more purposeful after the break. Ante Krezo's free kick, well hit in the 46th was pushed around the post by the alert Andrew Prentice.

AROUND THE LOWER

Krezo was just over in the 62nd, but a defender was forced to clear a McKie shot off the Auburn line moments later.
Prentice also saved well form a Gurdal Ozcan free kick in the 73rd.
Ryde had substitute three players by this stage and both Tim and Andy Statford, who came on, went close with shots.
After a 77th minute corner Ulloa tucked the ball back to Tim Stratford whose low cross was met near post by Alf Cirino with a firm touch for goal number seven.
Ryde hit the post in the 78th again and then made it 8-0 in the 81st. After sustained pressure the ball fell to Ulloa at the edge of the box and a firm shot beat Omac once again.
Prentice tipped a nice hit by Jae Wang over the bar in the 83rd to ensure another clean sheet, his fifth in six matches.
The long spell which has seen strikers such as Chris Beard, Alan Lindley and John McKie out of luck in front of goal was brought to an end and the club will hope that it stays that way.
Auburn were without the unavailable Saso Talevski, the scorer of six goals in four weeks, but were otherwise at full strength.
Ryde for their part were without Warren Gronau, Jeff Kelly and Chris Beard.

DULWICH HILL TAMED BY WEST WANDERERS

Much improved West Wanders began their won double header weekend with a convincing 3-2 win over Dulwich Hill at Arlington Oval on Saturday.
Chances feel for West from the opening minutes and they could have had several goals before they eventually took the lead in the 34th minute.
Damon Emanuel in the Dulwich Hill goal made a number of important saves in the first half, but was later sent from the field for handling the ball outside his own penalty area.
At that stage the scores were locked at 1-1 so it must have had an influence on the outcome of the game.
Jim Boudaher had a good shot saved by Emanuel in the 2nd minute form a cross by Martin Cassar, Boudaher had a goal ruled offside in the 11th minute and set up Caruso for another attempt which was saved by the Dulwich keeper in the 14th.
Finally, after good work by Robert Neilson, which ended with a cross form the left, the industrious Boudaher hammered home a volley form a range of 12 yards to beat the busy goalie.
Four minutes later Ruis de Araujo equalised for Dulwich Hill after being left unmarked in sight of goal and latching onto a cross from the left, burying his shot in the top right corner.
Dulwich had only looked like scoring on one other first half occasion, when Jean Paul Novosadek burst away on the counter attack and saw his shot headed off the line by Wanderers' coach Vlado Mickovski.
The second half saw Wests get on top again and they restored their lead in the 59th minute.
Neilson beat a couple of players after accepting a Cassar pass and finished off nicely.
Rick Giometti had been the player involved in the send-off in the 53rd minute, when with only Emanuel to beat, he was intercepted by the errant keeper who grabbed the ball outside his legal territory.
Referee Kevin Humphreys sent off Emanuel, but the free kick was not of immediate benefit to Wests.
Instead Giometti dribbled through the defence and around the replacement keeper in the 63rd to make it 3-1 to compensate for his earlier disappointment.
Slack defence by a home and hosed Wests led to Dulwich getting a late goal from Novasadek in the 89th, causing some anxious moments in the visitors camp, no doubt already having their minds set on the second leg of the double header the next day.

MT DRUITT FAIL TO HOLD COSMOS

After a good first half in which they recovered from giving their opponents a goal in the 31st minute, to score from the penalty spot five minutes later, Mt Druitt crumbled to go down 6-1 at the finish to the competition leaders in the game at Popondetta Park.
Adam Millar flicked the ball in with his head after the keeper failed to make his intentions know after a low cross had been sent into the box by Cosmos.
When Tony Spirydakos brought Ricardo Sandoval down in the area in the 36th Sandoval converted from the spot.
Three far post headers scored by the Cosmos side sank Mt Druitt, Louis Dounis, Gerry Gomez and Tom McCulloch getting the bounce to the ball before defenders could clear.
Dounis went on to get a hat-trick with two more shots as Cosmos continue to make play at the head of the table.

BELMORE WIN GREEK SHOWDOWN

Though it was only 3-2 at the finish Belmore looked to have the measure of Sauterne Minotaurs throughout their neigh-

STANMORE HAWKS vs BELMORE HERCULES
Sunday - Arlington Oval

DENNIS OLLA	ILIA TRITSARIS
NICK V KARTAMBIS	NICK PLATANIOTIS
ANDREW EVGENIDIS	ARI ZAFARIS
ARI TRIANTAFYLOU	JIM NIKAS
CON BAKAFOUKAS	MANUEL PAVLIDIS
PETER KYPREOS	JASON LAL
MARCUS PAVLAKIS	JIM MELISSOURGOS
JIM PETRISIS	GERRY MAMOLIS
EDDY BRISCOE	JOHN COSENTINO
NICK A KARTAMBIS	JOSE MENDES
NICK KONSTANTINOU	THEO GLEKAS
MATHEW SHEPHERD	CHRIS XIPOLITIS
DANIEL OCCHIPINTI	DRAGON GRUJIC
TOM PONTIDAS	HARRY KOUKLIDIS
BURIM ZAJMI	FRANCO COSENTINO
JOHN PELEGANOS	DOMINIC USALJ
MANUEL XIPOLITAS	KIMON TALIADORAS
DRAGAN RADOCAJ	MAURICE SOLE
JASON OLDRIDGE	TIM CAHILL
THEO KATSAROS	SEAN CAHILL

AUBURN UNITED vs MT PRITCHARD
Sunday - Mona Park

HAYDAR ARSLAN	SAM BUTERA
ADAM MORAS	LUKE MCGUIRE
ANTE KREZO	SHAYNE BORG
DARKO STIPIC	MATE NOVOKMET
MUSTAFA KADAYIFCI	ANTE ZIZIC
UGUR TASKIN	ANTHONY CREA
GURDAL OZCAN	SCOTT FERGUSON
MOON KUNG KIM	IAN STODDARD
PETER DAMESKI	WILLY ALOISI
SEON JAE WANG	BRAD GAMBRILL
SASHO TALEVSKI	GREG BALDOCK
DENIZ KESELIK	SCOTT SPURWAY
RUSSELL CACHIA	ANDREW FAJARDO
MURAT KURU	FRANK PORTOLESI
KWAKSIK CHANG	MARINKO VRLIC
HAKAN CELIK	BARRY MCGREGOR
NABIL ALGUREISHY	ERIC LYNCH
SONER OMAC	DEREK POIMER
	FABIAN SCREPIC
	TROY DAVIES

HILLS UNITED vs RYDE CITY
Sunday - Fred Caterson

DANIEL BISHOP	ANDREW PRENTICE
JASON EAGAR	PAUL WATKINS
KEIR SUGGETT	RICHARD MIRANDA
HAYDEN BEGBIE	MICHAEL MASULANS
DAMON THOMPSON	CHRIS BUTT
KEVIN LESTER	JOHN FLACK
MARK HAGGER	WARREN GRONAU
ADAM HAGGER	JEFF KELLY
NATHAN HALL	LEO ULLOA
ANDREW BOW	ANDREW DICK
BERNHARD VOLODER	TIM GLEDHILL
DARREN READ	ALAN LINDLEY
STEPHEN WAITE	CHRIS BEARD
LUKE ALLSHORN	ALF CIRINO
LAWRIE MCKINNA	JOHN MCKIE
GEOFF DWYER	ANDY STRATFORD
SHANE COOMBES	ALAN WELSH
JOHN FAULKNER	CHRIS COWLEY
PETER MEIGHAN	STEVE DUVALL
TERRY IDE	DEREK JENKINS

SYDNEY COSMOS v
Sunday -Went

PETER GUNNING	BR
GERRY GOMEZ	DA
PAUL RICHARDSON	PA
PETER PAPOYTHIS	SH
TOMMY MCCULLOCH	LE
GEORGE KALOGERAS	AD
RUDI JERKOVIC	AR
DARREN IOCCA	DA
VADIM MIKOUTSKY	MA
GRANT LEE	SH
GARY SPIVAC	SC
PAUL DEE	MA
BEN BLAKE	TO
JIM PATIKAS	KE
LOUIE DOUNIS	MA
STEVE MCCOMB	PA
TONY SPYRIDAKOS	BR
	GR
	AD
	ST

GRADE GROUNDS

with Paul Goodwin

bourly contest at Blick Oval.
Dominic Usalj opened it up with a 25 yard shot in the 17th minute and big Jim Melissourgos, enjoying a purple patch now that he has been thrust forward to carry the attack, made it 2-0 in the 36th.
Melissourgos got his head to the ball in this instance and later, after Russell Cotton had pulled one back for Minotaurs, Melissourgos stroked home a penalty after Kimon Taliadoros had been brought down in the 18 yard area.
Tony Mehaljevic got a second for Minotaurs right at the end, but it was a good win for Belmore who edge closer, now into second, almost mirroring the run they made at the same stage last year.
They took the title with a sustained run in 1995, but Cosmos just seem to hold too many aces for all challengers this time, though anything can yet happen.
Belmore paraded Marshall Soper for the first time after clinching his signing during the week.
Soper will be with the side until the end of the season.
It was the last appearance in the team of Dominic Usalj and Kimon Taliadoros, however, who players whose contributions have been much appreciated by supporters.

PANTHERS PUSHED ASIDE BY MOUNTIES

Mt Pritchard broke their long losing sequence with a convincing 3-1 win over second placed Penrith Panthers at Cook Park on Sunday.
Scoreless at the break Mounties grabbed an early second half lead through Ian Stoddart who hit a 35 yard screamer past Angelo Rodic.
A ball had been thrown in and five players were involved before the defence tired to clear succeeding only in finding the lurking Stoddart and his shot rocketed into the net, to satisfy a goal-starved home crowd.
Six minutes later Peter Vrlic made it 2-0 when he hit a 6 yard volley in from the far post after a corner had been deflected on by the Penrith defence.
In the 59th Mark Moffett tucked the ball away from 15 yards for Penrith after David Fitzharris had won the ball on half way and Daniel Margetts had received the ball and laid on the final pass.
Greg Baldock won the ball back in defence for Mounties in the 89th minute and sent a long ball forward for Fabio Screpis which allowed the fast player to go on and beat the keeper with a polished finish.
It was the first win for Mt Pritchard since the second round and came after a sequence of seven losses broken only by two draws.
The win allows Mounties to begin a fight back after a slump which had seen the club drop to the bottom only a week earlier.

STANMORE STILL NOT CLEAR OF RELEGATION ZONE

Stanmore found that getting away form the relegation zone was not as easy as it may have seemed a day earlier, when held by West Wanderers to 0-0 at Pratten Park on Sunday.
Improved Wests had a few chances, but Liam Gibbs hitting the bar and Jim Boudaher leaving the field prematurely did not help their cause.
Stanmore were similarly unlucky with the woodwork getting in their way and Chris Duffett did well in the Wests goal to deny them on more than one occasion.
Shane Crampton could have sealed a late win for the visitors, but his effort to beat the keeper after being put through was a tame one which Paul Kyprianou had no trouble in saving.

1st Division Leading Scorers

18 - Jim Milissourgos (Belmore)
13 - Scott Mutton (Bathurst) Ugur Taskin (Auburn)
12 - Safet Catovic, (Fairfield, 4 with Auburn)
9 - Eddie Briscoe (Stanmore), Mark Moffett (Penrith), Luke Allshorn (Hills)
8 - Jim Boudaher (Wests), Saso Talevski (Auburn), Gerry Gomez (Cosmos)

PREVIEW

A full programme of Sunday matches are on offer this weekend.
Stanmore, now a potent force, entertain Belmore, the last real title contenders after Cosmos and it will not be easy for the visitors at Arlington Oval to pick up three points.
Stanmore are gong to be a hard nut to crack and could even win it. Perhaps a draw will be the outcome.
Marshall Soper will be in the Belmore side for this big clash.
Penrith take on Fairfield Bulls at Penrith park and this could be Fairfield's chance to show their mettle. A Bulls win is forecast.
Auburn meet Mt Pritchard at Mona Park and on more familiar territory and with Talevski on deck they should bounce back.
If Mounties have gained enough confidence from their win last weekend, it could be a close thing, but Auburn should

PENRITH PANTHERS vs FAIRFIELD BULLS
Sunday - Penrith Park

ANGELO RODIC
CHRIS ACKERLEY
RICHARD ASTONE
PETER BENNETT
JUSTIN BURNS
JARROD BONE
DAVID COOK
ROBERT COOK
KAAN DAVIES
DAVID FITZHARRIS
DANIEL HINTON
DANIEL MARGETTS
SCOTT MCARDLE
CHRIS MINOL
MARK MOFFETT
DARREN MOSS
IAN TAYLOR
ROD WILSON
IAN WOTHERSPOON
JASON WYNGAARD
TRINITY ALLEN
HADI CHEDID
ROBERT GRUBBA
JAMIE NUNEX
MARK ABI-ARRANGE
MARTIN ABI-ARRAGE
PABLO GOMEZ
LEO PINTOS
EDDY PINTOS
MOHAMMED AL KHAFAJI
FADI CHEDID
MATHEW BORG
SAFET CATOVIC
SAMIR ISA
TONY BOUSTANI
ROBERT HORVATOVIC
PAUL YATES

MOS vs BATHURST '75
-Wentworth Park

G BRAYDON BARCHAM
EZ DAVID ROSEWARNE
N PAUL WAINE
IS SHANE WEST
CH LEN BARWICK
AS ADAM COLLINS
IC ARCHIE THOMPSON
CA DAVID JUDGE
KY MARK ROOKE
EE SHAUN DIXON
AC SCOTT MUTTON
EE MARK SMITH
KE TONY CLANCY
AS KERRY JOHNS
IIS MATT SMITH
MB PAUL IVERS
OS BRENT GRIFFITHS
GREG PELL
ADRIAN RENIKE
STEVEN WOOLFE

WEST WANDERERS vs MT DRUITT TOWN
Sunday - Chopin Park

CHRIS DUFFETT
TRAVIS REEVES
JOHNATHAN LANGAN
VLADO MICKOVSKI
SHANE CRAMPTON
ANTHONY CARUSO
MARTIN CASSAR
MARK HIGGINS
LIAM GIBBS
DEREK CHRABOWSKI
DARREN CAMILLERI
JIM BOUDAHER
PAUL BENTVELSEN
CHRIS SENAT
ROBERT NIELSON
RICK GIOMETTI
CHRIS GIOMETTI
JASON VELLA
BJORN BORG
SCOTT ALLAN
PAUL CLEARY
ADAM MILLAR
MAT MILLAR
MICHAEL SKEGGS
ADRIAN MACEROLA
LEO PREMUTICO
BRETT KLAASSEN
JACK COSTELLO
RICHARDO SANDOVAL
DANNY GRECH
JOHN WHITE
SHANE WILLIAMS
STEVEN WELBEDAGT
AMBROS MANCIA
FRANCIS DAVILLA

STH MINOTAURS vs DULWICH HILL
Saturday - Hurstville Oval

STACY ALOGDELIS
BEN WILLARD
DANNY ORLANDO
JOHN PANTAZIS
SAM PANAGAKIS
ROSS POULOS
ROBBIE IRONSIDE
GEORGE DRANGANOUDIS
RICKY SOMBOLI
DARIO FERNANDEZ
BILLY DROSSOS
MANUEL SARIKAKIS
ANTE MIHALJEVIC
SOCRATIS BAKAFOUKAS
JULIANO DAMJANO
STELLIOS SAMPSONIS
RUSSEL COTTON
ZIA YOUNAN
MATHEW REMONDOS
MARK MAVRICK
DAMON EMANUEL
ENNIO MORSON
ULISSES PEREIRA
SAMUEL BELINHA
PHILIP CACCIOLA
TIM PRESTON
SEPP DISCH
DAVID BENNETT
PERRY GIANNOPOULOS
KEVIN GAFFNEY
STEVE CHILAS
TONY GENOVESE
JASON PETRIDES
BILL BALTATZIS
JERRY BARROS
MARK SANTAROSSA
JEAN PAUL NOVOSADEK
RUI DE ARAUJO
DAVID MARTIN

get home perhaps by the odd goal in seven.

Hills meet Ryde in what should be a touch as teak affair at Fred Caterson. Ryde are in the mood to do well, but Hills won't take it easy and will be aiming for a double. This time Ryde should gain revenge, but another eight-goal haul is surely out of the question. This could be settled by a single goal.

Southern Minotaurs will face Dulwich Hill at Hurstville Oval and are expected to win handsomely.

West Wanderers meet Mt Druitt in a game which shapes as a derby with a difference. Amid players transferring between the two clubs and appeals against incorrect use of personnel, the game should be a fiery one. West are playing well, but anything other than a draw is impossible to predict.

Cosmos take on Bathurst at Wentworth Park and this should be just the match that the other contenders will see as bringing them back to the leaders.

Bathurst are good competitors and should be able to scrape at least a draw out of it if Cosmos get at all complacent.

DIVISION 2

GREYSTANES GIVE TRASANDINOS THE GO BY

Undaunted by a penalty conceded in the tenth minute and put away at the second attempt by Trasandinos, leaders Greystanes notched up a 3-1 win, with an equaliser arriving in the 24th minute.

The first goal of the game, after a push inside the area, came after David Apps had parried the first spot kick attempt, only for the taker to bury the rebound.

Greystanes stuck to their gameplan and after Kenny Bridge had picked up a loose ball on half way Chris Sciberas set off down the left wing, making his run into the edges of the penalty area.

A switch to the far side saw Scott Cumming retain possession after a challenge and when the ball was laid back to Mark Racker, a cross was dispatched which Mark Crittenden met on the volley, placing the ball over the outstretched keeper.

In the 55th Micheal Grass put Greystanes ahead with another volley, this time Cumming receiving the ball direct form Mark Crittenden at the half way mark, allowing Racker to take the ball to the byline and then send over an ideal cross for Grass to score from.

A throw in at the 78th minute mark on the left found substitute Todd Harper who passed to the speedy Racker, a quick burst down the left flank and a move inside leading to a shot from close range which gave the keeper no chance and made it 3-1.

It was typical Greystanes fare and the kind of team effort which has been producing results for them all season. They are now seven points clear and nobody seems like catching them all.

ALEXANDRIA HELD BY DISTRICTS

After a very even contest at the Wills Ground Sydney Districts and Alexandria emerged with a 1-1 draw.

Senen Ibanez took advantage of a pass from George Johnson to go on and dribble past several; players and hit the target with a long range shot in the 8th minute for Districts.

Then in the 58th Alexandria drew level to keep their own hopes alive and maintain their equally placed opponents at arms length.

Steve Chilas' free kick went over the wall into the top corner, cleverly and from that point Alexandria attacked with vigour.

Played at a cracking pace and with plenty of bookings being handed out to the home side, this was a typical contest between two top four contenders. Con Agnastopolous, near the end, had a once on one with the ball running just wide as it took a bad bounce to just miss the post after the keeper had been taken on and beaten.

Then Chilas had another good shot saved in remarkable fashion by the rubber-like reflexes of the Districts keeper right near the end.

PRAIRIEWOOD PUSH PARRAMATTA

A 45th minute penalty for Prairiewood, awarded after an alleged push by Parramatta defender Dave Fleming was cancelled out by another spot kick, this time Peter Vezos getting the 85th minute point for the visitors.

It was an ordinary game, with neither side impressing much at any stage.

UNIVERSITY SAVE UP BEST FOR CONCORD

University raced to a two goal lead at David Phillips Field on Sunday, against second placed Concord United, but failed to hang on and allowed Concord back into the game. Late chances in each half which fell to the students were not put away and they missed the chances of gaining only their second victory this season, recording their 9th draw from 14 outings.

A sweet hit volley from Club President and chief scorer Victor Jago in the very early stages set the scene for a thrilling contest.

Jago chested the ball down and hit an unstoppable right footed shot into the top left corner of the net.

Jago then combined with his striking partner Steve Morrisey, slipping him the ball after it had been brought out of defence by Patrick Darville.

Morrisey was then able to hold the ball up long enough to lay on a fine pass for Darville as he moved forward and curled the ball just inside the post.

Jago was to figure in a move which almost brought a late winner for the home side.

Newcomer Eamon McLaughlin sent the ball through and Jago, counter attacking out wide, hit a good left footed shot which looked headed for the top corner of the net, but just cleared the bar by a matter of inches, with the concord keeper beaten.

Concord had fought back from the 2-0 set back to send Scott Kidson on his way for a successful 25 yard shot after drawing the keeper in the 42nd minute.

Concord got on top in the second half and after a scramble in the 68th Bruno Beddoni was able to tuck the ball away.

Concord brought in new signing, 23 year old Tim Preston, for his debut, after transferring from Dulwich Hill days before the deadline for such mores and he pleased his coach.

Apart from a free header missed by skipper Sal Zullo there were few other chances to report on as Uni played well up to their best and kept Concord busy at the back.

HURSTVILLE FIGHT BACK AT AC UNITED JUST TOO LATE

AC United improved on recent showings to beat contenders Hurstville 4-3 at Abruzzi Oval. AC had players out and brought in 15 years old Daniel George and 17 year olds Mark Dellasandro and Shane Cevenini, with Cevenini combining with coach Osvaldo El Ali for the first goal.

El Ali got Dani Digiandomenico away and the ball was then played to Cevenini who laid on a pass for El Ali who was making his run at that time.

El Ali tucked the ball away form an awkward angle after beating the keeper in the 15th minute. There were a few more chance but no further goals before the break.

In the 51st El Ali got a second when he capitalised on a poor defensive clearance to find the net from 20 yards with a left foot shot.

Three minutes later it was 2-1 as Ante Bunic sent over a corner and when Daniel Pantelone failed to clear convincingly Robert Harmet was able to get his shot on target.

Five minutes later it was three as a free kick by El Ali in his own half saw Cevenini take the ball on the find Dani Digiandomenico who was bale to beat a quickly advancing Hurstville keeper with a good left footed shot.

Another goal was scored not long after a similar fashion. Daniel Pantelone made a searching run and with Paolo Taconi making a similar move forward the keeper and a defender got mixed up, leaving Pantelone with the open net for a 4-1 lead.

When the ball was not cleared by AC United form a corner later on Michael Baresic scrambled the ball over the line for a 4-2 scoreline and in stoppage time a penalty with converted by Ivan Pavelic to make it 4-3.

LIVERPOOL BACK TO WINNING FORM

Liverpool put paid to Granville's hopes of getting back on track with a 5-0 success at Wyatt Park on Sunday.

Leading by just the one goal at the break the much improved Liverpool scored three goals inthe first fifteen minutes of the second half to establish an unbeatable lead.

Chris Lansdowne was unlucky with two shots hitting the woodwork in the first half and had another goal disallowed for offside, but Liverpool did take a lead in the 15th minute.

From a corner taken by veteran Ray Carney, Shannon Brown made a well timed run to head

GRADE GROUNDS with Paul Goodwin

home form 12 yards, catching the defence napping.
Shannon Brown won the ball in the middle two minutes after the restart and sent the ball out wide to Daren Carney who was able to get past a defender and the keeper before slotting the ball away for goal number two.
In the 58th minute a build up down the right involving Ben Fail led to 19 year old Darren Carney providing the cross to the 18 yard line for his father Ray to hit a good shot well over a diving Granville keeper.
A rare father and son combination at this high level, but one which looks set to continue as his coach has plenty more work for Carney, senior, to perform in the coming season as well.
Liverpool made it four on the hour with Ray Carney picking up a loose ball inthe middle and feeding Lansdowne who beat the sweeper and then found the bottom left cornier of the net.
In the 78th it was five as a build up involving five players led to Kevin McMullan providing Darren Carney with a ball at his feet after he had made a diagonal run, hitting a great shot into the roof of the net form 18 yards out.
Liverpool were well satisfied with the day's efforts, but could lose Brown for a game or tow with an ankle injury and had to take Jason Robinson off injured, which cuts into the defensive resources rather badly.

PREVIEW

Two Saturday games offer much interest, with the Liverpool and Concord game at Ernie Smith a really intriguing one to savour.
Liverpool have won four of their last five and ran Greystanes close a fortnight back. Concord thrashed Liverpool the first time and have been unable to punish anyone else since, so Liverpool will be keen to exact revenge.
This game looks like a 'pools banker', a score draw if even we saw one.
The same day Prairiewood, now back on more an even keel, tackle draw specialists University of NSW. For once, we think Uni can win again and though it might surprise a few we can even sniff a few more goals than usual into the bargain.
The home side will be looking to win after a long break, but Uni could have other ideas here.
Sunday sees Hurstville take on Greystanes at the Croatian Sports Centre and this should be a good game. Greystanes will be hard to beat and Hurstville need to pull out all the stops, but they anticipate a big crowd to get behind them so it could be close.
Greystanes should win.
Transandinos are expected to beat Granville at David Phillips.
Alexandria should account for AC Untied at Marrickville Oval and Parramatta will have a tough time against Sydney Districts at Eric Primrose.
If Greystanes are beaten then Concord, Alexandra and Districts will regret dropping any points this weekend. But it is a big if.

Divison 2 Leading Scorers
10 - Con Anagnastopoulos (Alexandria)
9 - Mark Racker (Greystanes), Victor Jago (Uni), Bruno Beddoni (Concord)
8 - Unal Ogmen (Granville), Chris Lansdowne (Liverpool)
6 - Michael Grass, Sal Zullo (Conccord), George Johnson (Sydney District)

THIS WEEKS DRAW
Saturday
Liverpool City vs Concord Juniors at Ernie Smith Reserve
Prairiewood vs University of NSW at Calabrian Centre
Sunday
Hurstville vs Greystanes at Croatian Sports Centre
Alexandria vs AC United at Marrickville Oval
Parramatta vsSydney Districts at Eric Primrose
Transandinos vs Granville
Green Island at David Phillips Oval

SOCCER N.S.W. INFORMATION SERVICE
Results • Fixtures
Wet Weather News
Go straight to your division
• NO WAITING •
DIAL 0055 22885
State League • Womens • Youth League
Central Western League • Soccer News
(75c per minute - IDS Higher rate applies from mobile and public phones)
This Service Will Be Updated After 7.30pm Every Evening

SUPER LEAGUE PREVIEWS with David Cooper

CANTERBURY MARRICKVILLE vs MACARTHUR RAMS

With the Super League tables split in two this season the combined table does not carry much significance except maybe for these two clubs. Second last and last respectively,this game could very well decide who will be the wooden spooners for 1996. Only two points separate them and they are a fair way behind the rest for anybody else to considered contenders for this title. However both teams have not been playing too badly lately despite their low positions. Canterbury were only minutes from securing their first win since Round 8, which was ironically against Macarthur, last weekend but a bad slip up by Steve Tolios allowed the Parramatta Eagles a gift equaliser. It was their fifth draw in seven games and seems to be reflecting the way things have gone for the Berries in 1996. They were very solid in defence and took the one great chance that they had in the match, so things were not all bad. Macarthur good run of wins came to halt against Illawarra last weekend but from all accounts probably deserved a share of the spoils. After an awful first round, the Rams have shown renewed vigour and Hugh McCrory concentration on youth this year now seems to be working. His youngsters are playing with much more confidence now and were not disgraced last weekend. However a worry for McCrory is that David Hayes was injured in last weeks game and is serious doubt for this game. His loss will be a blow but McCrory has a lot of faith in reserve keeper Richard Artesi. The backline is also playing superbly at the moment and the Canterbury forwards will have a tough time. While there is incentive for both teams to win this game, Macarthur also has the added incentive in that they are still in with a show of the second round leaders and with a game in hand cannot afford to lose against teams such as Canterbury.

1995 Result: Canterbury 4 Macarthur 0
Coop's Tip: Macarthur

ADAMSTOWN ROSEBUD vs ROCKDALE CITY SUNS

Will be an interesting battle of wits. Adamstown is starting to find some form again and despite their lowly position on the second round ladder, we all know they are already in the grand final come season's end. They finished on level terms with Central Coast but should have taken advantage of an extra player on the park after the Coasties Andrew Clark was sent off. However not too many teams have taken points away from Pluim Park and as I said above they are looking to only maintain some decent form at the moment. John McQuarrie made a successful return from injury while Brett Eldridge scored his first goal in nearly two seasons which will give him a boost in confidence up front. With Peter Budden back in training and looking at a return in the next couple of weeks, Adamstown are looking set for a good lead up to the grand final. Rockdale on the other hand have a little bit to worry about as they slipped back a little with last weekend's loss to Bonnyrigg. After a 10 match unbeaten run, the Suns bubble burst but they were a lot better than the 0-3 scoreline suggests. Eric Williams rough trot in front of goals continues, missing numerous chances. However you have to look at the positives and at least he is getting himself into scoring positions which will eventually reap the rewards. Could quite easily have picked up a result last weekend but the loss just might waken the players up for a big game this weekend. If the Suns are to meet Adamstown again come grand final time they must win this game or else they can say goodbye to 1996.

1995 Result: Adamstown 1 Rockdale 2
Coop's Tip: Draw

ST. GEORGE SAINTS vs CENTRAL COAST

This match is shaping up as a cracker-jack game, between two sides from what I have seen this year as two very attractive attacking teams. Some will disagree with me especially about the Coasties but in the few matches I have seen them play, they have played some wonderful fluid football when going forward. St. George has always been known for it's attacking flair and while it can sometimes get them in trouble on the break, they have a reliable defence to cater for most awkward situations. There is much to play for in this game despite the differences in the teams positions. St. George is only four points off the pace and a win here would certainly keep them in touch and a good shot at the second grand final spot. Central Coast are playing in there first year of Super League and want to finish as high as possible, no matter that they might be out of the running. The Coasties are running last on the second round table and would like nothing better to inflict sweet revenge on St. George who smashed them at Pluim Park in the first round. They will however have to do it without Andrew Clark who was sent off against Adamstown. But coach Vic Bozanic has enough young players coming through to compensate for his loss. St. George had a tough match against Blacktown last weekend and came through with a point. Are very dangerous on the counter-attack and with Steve Karavatakis and John Buonavoglia in good form the Coasties defence will have to be on there toes. Will be a game worth going to see and if both play an open game of football could be a few goals scored. Not convinced on this one but the home side to get home by a whisker.

Coop's Tip: St. George

ILLAWARRA LION vs BLACKTOWN CITY DEMONS

This could be the game that tests Illawarra's capabilities as a serious contender for the second grand final spot. The Lions are currently in second position and a win would prove they are contenders. Blacktown are not in great form at present but showed signs of they can do against St. George. Had they taken their chances towards the end would have been deserved winners but had to settle for a draw. The Lions need a repeat of last

season's upset win, which would ensure they stay in touch with the leaders Sutherland who face a tough match against Bonnyrigg. With three wins on the trot they would be confident of a win but we all know Blacktown is at it's toughest when they facing adversity. From Blacktown's point of view it has been a terrible year and last week for example were forced to make seven changes to the starting line-up from the previous week. Flu struck down Pupovac, Foxe and Gigliotti, while Doyle and Versi were out injury and it looks as though Jason Connolly is not in favour at the moment. Despite that the team is still fairly strong and with a number of these players to return this weekend they are sure to be very competitive. They have a point to prove and are looking to end the season on a high note. However with so many experienced players in the Lions side it is no wonder they are challenging and they will be pumped for a big game. Richard Lloyd is in good form at present and he leadership on the park is crucial to the Lions. If he fires, Illawarra can win this one and I think they might have that little extra motivation to win.
1995 Result: Illawarra 2 Blacktown 0
Coop's Tip: Illawarra

WARRINGAH DOLPHINS vs PARRAMATTA EAGLES

Looms as a very crucial game for the Parramatta Eagles, who are just off the pace with a game in hand. Looking at the draw ahead they have a fairly tough run home and they would have to win at least four and draw another couple to have a chance. They could only afford to maybe lose one match, anymore and they are shot birds. Warringah on the other hand are out of the race but on last weeks display against Leichhardt they are going to make it very tough for the front runners. They still have the Waratah Cup as incentive to perform well. After a bad loss to Illawarra, the Dolphins have since then put together three good performances and a win is not too far away. Should have been at least goals in front of Leichhardt at half-time but failed to take any of the chances that came there way. Mark Beldham return from suspension has given the forward line some added dash and his penetrating runs caused the Leichhardt defence plenty of problems. The Dolphins will get a boost with the return of Phil Moss from injury and he will place Steven Riches who looks like heading back overseas. Parramatta were rather fortunate to be get a draw against Canterbury, scoring a last minute goal. It is hard to gauge Parramatta's form even though they have lost only one game in the last eight. Cannot string two wins together and are really relying on the defence to stop teams and hit quickly in attack and hope for a goal. Are only three points behind Sutherland but I am yet to be convinced of their grand final potential. I think the Dolphins can win this one.
Coop's Tip: Warringah

BONNYRIGG WHITE EAGLES vs SUTHERLAND SHARKS

Is this the week that Sutherland might just taste defeat for the first time in 1996? Bonnyrigg has struck a little purple patch and it is no coincidence that this has occurred since Nemanja Obradovic has returned to the club after a two year absence. They have also put themselves within range of the leaders and a win here will keep the momentum going. Bonnyrigg always play an open style with plenty of flair in attack. Defensively they are vulnerable and were a little fortunate to get away with such a big win last week. Rockdale failed to take any of the chances, while Bonnyrigg with Obradovic to the fore, scored three. However they face there ultimate test against the Sharks, who have now gone 20 matches unbeaten and currently lead the second round table. The Eagles are known for their inconsistency though and this probably make or break for them. A loss will see them slip eight points behind and out of the race while for Sutherland it will keep them at least three points ahead. The Sharks accounted for Bankstown last weekend and while they did enough to win they were not overly convincing. Bonnyrigg is the only team to score three goals against the Sharks this season and it was probably this game that cost the Sharks the first grand final spot. The Sharks are very clinical in their play and when on song can play as good as anybody and with the importance of this fixture, I think they will prove to experienced for the Eagles side.
1995 Record: Bonnyrigg 0 Sutherland 1
Coop's Tip: Sutherland

BANKSTOWN CITY LIONS vs LEICHHARDT TIGERS

Bankstown finally able to get a game last weekend and although they were beaten, they would appreciated the fact they could get and play. After two washouts against Central Coast and Rockdale, they played Sutherland losing narrowly. They will be better for the game but face another tough opponent in Leichhardt. The Lions prior to the washouts were having an ordinary run and out of the race for the second grand final spot. However they have two games in hand and if they could win six of their last eight they would certainly give it a shake. But without Mile Todorovski who sets up many attacking raids they will probably struggle, especially against a defence as good as Leichhardt's is. It is the one thing that has really kept Leichhardt together. While Stuart Cleary and Sacha Telisman have scored the goals up front, the defence has compensated for a midfield that is lacking any great flair in attack. On a number of occasions last weekend even the defence was taken apart by Mark Beldham. Jeremy Pettenon will probably come back into the defence line after a bout of chicken pox and he will replace David Segreto who was sent off last weekend. Cleary and Telisman were both missing from last weeks game and there is some doubt about Cleary. Will be an intriguing match and one that Leichhardt must get points in, preferably a win.
1995 Result: Bankstown1 Leichhardt 3
Coop's Tip: Draw

YOUTH LEAGUE with Ian Marriott

CENTRAL COAST THIRTEENS COME FROM BEHIND TO WIN

Central Coast Under 13 Super Youth League team came form two goals down late in their match with Marconi to win 3-2.

The Coasties are now looking good to finish in second place being two points behind Gladesville and having three games in hand.

Gladesville themselves are also looking pretty good although they have suffered a couple of setbacks over recent weeks losing 4-0 to Wollongong City last weekend.

Fourth spot is still very open however with Blacktown City and UTS Olympic sharing the position with 27 points each and Macarthur a further two behind

UTS gained two points over the weekend form draws with Blacktown City 3-3 and Southern Districts 1-1 while Macarthur defeated Adamstown Rosebud 1-0.

Sutherland are another side which still holds a faint chance after collecting six points from their weeks efforts beating Southern Districts 1-0 and St George 2-1.

UTS Olympic Under 14's have finally been beaten. After eleven wins and four draws from their opening 15 games the UTS team was knocked off by third placed Blacktown City 3-0 on Saturday suggesting that the competition may well be more open than was earlier thought when Parramatta Eagles and UTS appeared to have a stranglehold.

Olympic continue to lead but the Eagles can go past if they win their rescheduled match.

But neither team is looking to flash at the moment, the Eagles only just getting up against Bankstown City 1-0 and UTS being a little lucky to beat Southern Districts 2-1 on Sunday.

Central Coast are once again in the finals picture after a 2-1 win against Marconi but there are plenty of other challengers as well including Wollongong who defeated Gladesville 3-1, Marconi, Southern Districts although they suffered a match setback after losing both matches last weekend, Macarthur Rams who drew 0-0 with Adamstown and Gladesville Hornsby.

Consistency and a little luck will be the telling factors.

1995 Champions UTS Olympic Under 15's have returned from the dead to be right back in the race for a semi final position.

Olympic accounted for Blacktown City 2-0 and Southern Districts 2-1 to move to within one point of fourth position and just five off leaders Adamstown who collected three points form Macarthur.

It is however still unbelievably close and any of nine sides can make it. The Demons may have lost and they are in ninth position but they are just six behind the fourth team Sydney Untied who were beaten by Southern Districts on Saturday 2-1.

Marconi are another side experiencing a recovery while Wollongong City are sliding down after a great start but are still a big chance despite losing to second placed Gladesville 1-0 last week.

Marconi Fairfield now hold an outright lead at the top of the Under 16's table despite some ordinary results of recent weeks, the Fairfielders struggling to overcome a spirited Central Coast last weekend although the result was rarely in doubt.

Second placed Parramatta Eagles are ten points behind with just three games in hand while UTS has dropped off the pace after a loss to the fast improving Blacktown City on Saturday and then a draw with Southern Districts on Sunday.

The Demons remain six points away but more consistency from themover the past few weeks shows they could yet do the impossible and catch the top four.

A rare situation occurred to Lynwood Park when Adamstown failed to front providing Macarthur with a 3-0 win from a forfeit.

Parramatta Eagles have run away with the Club Championship for the second year in a row but there is still plenty of drama at the other end where Bankstown City appear certain to be relegated and either St George or Sutherland to join them.

Saints currently hold the smallest of edges over their opponents, on win and one goal better off on the goal difference chart.

AUSTRALIAN WOMENS CHAMPIONSHIPS

The Australian Junior Championship kicks off this Sunday in Southport, on the Queensland Gold Coast. Only five States will be fighting it out for the title, won last year for the first time by the ACT.

The young Australian players will be joined this year by a guest representation team from Auckland.

ACT, Queensland, South Australia, Tasmania, Victoria, and Auckland will all face each other in a round robin format event, this week climaxing with the final on Saturday afternoon.

Noticeably absent is long time favourite NSW, who made its intentions known last year with the news that a team would not be entered in this age group. On assessing the value of competing in the Junior Championship, Soccer NSW decided against sending one small group of junior players away for a week's tournament, preferring to better utilise the resources by bringing the benefits to a wider group of young players by way of development programs.

NNSW, NT and WA are also absent from this year's Championship.

Predicting a winner is not an easy task this year with several states not competing, the last year's Championship showing that history is no longer a reliable indicator. The efforts no put into elite junior development should make for some very tight and interesting contests.

Also encouraging are the number of female coaches coming through and earning state level appointments. Three coaches, Katrina Neuss (nee Alexander), Sarah Fitzgerald, and Nicky Leitch are all current State or National level players also making a success of their soccer career on the sidelines.

National Coach Tom Sermanni, on duty in USA will be represented at the tournament by his Assistant Coach Greg Brown.

YOUTH LEAGUE with Ian Marriott

LIONS MOVE INTO FIFTH PLACE

Illawarra Lions 3-1 win over SCI Schofields in the Under 13 Division One Competition has them placed in fifth position but still with a difficult task ahead if they are to make the finals series.

CSI lost their lead of the competition but chances are that new leaders Warringah who beat Eastern Suburbs 3-0 will not hold the lead until the end of the premiership rounds.

As far as selecting an eventual champion is concerned it is anyones guess.

Second placed Leichhardt Tigers had a dog fight on their hands when they met Parramatta City who gave the Tigers a real scare before losing 3-4.

Bankstown Association who have the best chance of any side of breaking ton the four as they still have a game in hand were also put to the test by Southern Branch. Bankstown winning 3-2.

Meanwhile fourth placed Nepean found Rockdale City who have only two matches this season a tough nut to crack only gaining the lightest advantage in a 1-0 victory.

Granville Association have confirmed their position as the best placed Under 14 side to challenge the front runners after accounting for Blacktown 2-1.

Blacktown, five points out of the four still holding slim hopes but will need little luck to go their way.

Warringah Dolphins found there is no easy game leading to the semis and just scraped home against Eastern Suburbs 2-1 while Bonnyrigg also just managed the three points beating Eastern Suburbs 2-1 while Bonnyrigg also just managed the three points beating Ku-ring-gai 1-0.

I have a feeling that the top three sides will all pull away slightly now. After a rough trot over the past few weeks, Bonnyrigg Under 15's bounced back to life and are set to regain the lead of the table which they held for so long earlier this year.

Last week they accounted for Ku-ring-gai 3-1 and while still six points from the top they would still consider themselves a big chance of gaining the top spot.

Each of the other top four sides were presented with easy matches against teams well down the ladder and Warringah have merged as the best candidate for a top four position after beating Easts 4-1 while Parramatta City dropped valuable points in a 0-0 draw with Leichhardt Tigers.

CSI Schofields have opened up a four point lead at the top of the Under 16's collecting three points form a 3-1 win against Illawarra and second placed Eastern Suburbs allowing themselves to be beaten by a Warringah Dolphins side which is well down the ladder.

Bonnyrigg were another top four side to stumble over the weekend losing to Ku-ring-gai 1-0 enabling Leichhardt who knocked off Parramatta City 3-1 to move into fourth spot and Rockdale City to go third after a 2-1 victory over Nepean Blacktown Association may have lost their opportunity to make the four after going down 1-0 to Granville making it a very tough ask from here on in.

The Club Championship table shows a three ways battle for promotion to the Super Youth League.

Warringah Dolphins have a one point advantage with some nine rounds to play over Illawarra Lions but just two points away third is CSI Schofields and the CSI club has four games in hand. Considering they average almost two points per game that puts CSI ahead by four to five points.

DIVISION TWO

Each of the top Under 13 Division Two sides drew their respective matches last weekend leaving them all still equal on points but Hills United with a one match advantage and a slightly healthier goal average.

Hills drew with fifth placed St Johns Park, Penrith gained their point form a 1-1 drew with eighth placed Ryde City and Hawkesbury drew with sixth placed Stanmore Hawks.

AC United were the team to gain most from the one pointers moving into the four after a 4-0 win over Sutherland who were only to points behind them prior to the game.

Even ninth placed Mt Pritchard must still consider themselves a chance of making the four after beating Macquarie Sports 2-1. However the Macquarie loss will make it very hard for them to reach the top level.

AC Untied Under 14's continue to blitz the field beating Sutherland 4-1 while second placed Mt Pritchard was doing likewise to Macquarie Sports 4-2 and third placed Penrith Panthers scoring seven against Ryde City.

Fourth placed Hills United have allowed those outside the four to have a sniff once again after being beaten by sixth placed St Johns Park 1-0.

It was must win match for Saints and they did the job meaning they are just four points out and holding a game in hand.

Canterbury are in an even better position now scoring a 1-0 victory against Mt Druitt which has them poised and ready to pounce on fourth position.

Canterbury are two points adrift again hold a game in hand.

Sutherlands loss to leaders AC United may mean the end of the road for them but they will be battling away once again and cannot be counted out just yet.

Penrith Panthers Under 15's have virtually no chance of catching the leaders. Stanmore Hawks after being beaten by Ryde City 2-1 allowing the Hawks to take a ten point lead thanks to a hard fought win against sixth placed Hawkesbury City.

That ten point lead however is not as strong as it firstly appears as Canterbury Association who beat Mt Druitt 4-0 last week are holding two games in hand and wins in both matches would place them just four points behind.

Ryde City also have a rescheduled match to play but a win from that would still leave them seven points short.

Hills United are realistically no chance of making the four but they are still making their presence felt and have caused major problems for fifth placed St Johns Park beating them 3-2.

St Johns are now five points adrift.

Looking at the Club Championship and Penrith are steaming ahead towards first division in their first year of Youth League football while four clubs are fighting for the final position including AC United, Stanmore Hawks, Mt Pritchard and Hills United.

SUTHERLAND SHIRE SOCCER

FUNDRAISING LUNCHEON

July 19, 1996
Noon for 12.30pm.

MIRANDA R.S.L.

$45 per person
including lunch, drinks and entertainment

SPECIAL GUEST SPEAKERS

- John Burridge
- Ray Seagar

TICKETS AVAILABLE FROM MIRANDA RSL FRONT DESK or BY PHONING 524 5441 or 544 1290

WOMEN'S SOCCER
with Janene Mar

OLYMPIC OPPORTUNITY

There is nothing like the spirit and occasion of an Olympic Games to instil a fresh enthusiasm and inspiration for youngster to get themselves involved in sport.

More often than not, the desire will be there to try out something they may never have played before, but a sport which has caught there interest on television.

Unfortunately, Australia missed qualification to compete in women's soccer at this Olympics, but with the Olyroos expected to do well, soccer will hopefully receive good television coverage.

Soccer has been everywhere recently, touching on the community as a whole, whether you are a soccer fan or not. The media hot behind the Olyroos' impressive qualifying win over Canada. This was followed by the first ever broadcast of soccer on commercial TV. And the great coverage in the mainstream press as well as SBS of the European Championships over three weeks has really put soccer on everyone's mind recently.

With the Olympics just around the corner, now is the time for clubs and associations everywhere to seize the opportunity of bringing more youngsters into the game. Make young girls aware that women's soccer is also an Olympic sport, and Australia is making strides on the international scene.

Although Atlanta falls at the end of our regular season, there are plenty of avenues to explore. Perhaps you could organise some special promotion around your finals series. Arrange summer rooball or seven-a-side competitions. Promote referees and coaching courses. Run skills clinics and 'Give It A Go' days.

The opportunity is her right now, and it only comes around every four years. Ensure you club makes use of it now for the benefit of everyone.

WARATAH SHIELD RESULTS Round 2 Kurri Kurri 3 vs Moorebank 2; St George Assoc. 5 vs Uni NSW 0; Illawarra Lions 5 vs Macarthur 1; Sydney Cosmos Div 2 3 vs Nth Bankstown 0 (on forfeit); Liverpool Olympic 6 vs Sydney Unite 0; Blacktown City 3 vs Kings Langley 0 (on forfeit); Gladesville Ravens 4 vs Bathurst City 0; Penrith 4 vs Pendle Hill 0

AUSSIES BIG CHALLENGE

The Australian Team departed on Monday for Florida, USA where they will face some of the world's finest teams in women's football.

With the last minute cancellation of the Brazil tournament in May, the National Team program was thrown into disarray, and this replacement tour pieced together very quickly. Consequently, the players now embark on the tour having not worked together since the tournament in New Zealand back in March and one brief camp seven weeks ago.

"Our preparation is probably as poor as it has been for any tour in the past two years," said Sermanni. "So really, we're going in dead cold."

On examining closely the job ahead, the odds seem somewhat stacked against the fledgling Australian Team. Five matches over ten days, with four of these encounters up against two of the top three nations in the world.

Coming from an Australian winter into the heat and humidity of Florida will take some adjustment, although the Aussies' match schedule will allow little time for acclimatisation. The first assignment against the USA, Olympic gold medal favourites and on their home soil, kicks off just two days after arrival.

"It will be a very very rough tour," Sermanni said simply. "A lot tougher than any other, including the World Cup. Then we had everything well planned and plenty of tie. here, straight off we play the Americans."

"Our opposition will be primed up in preparation for the Olympic Games," he added. "In less than three weeks, they will be at their prime. We are four years away for ours."

Sermanni, at this early stage of the overall rebuilding process, takes with him a young and inexperienced team with four set to make their international debut and half the team aged twenty or under. The twenty players' international caps added together comes to just over two hundred, a total less than the sum of just two Americans, Mia Hamm and Michelle Akers.

On a more positive note, the tour promises much and will play a huge part in the development of the players and team as a whole. The experience gained and the lessons learnt will be invaluable.

"If I was concerned about results, I would not have gone on this tour," said Sermanni. "I am looking for a change of attitude and approach in how we go about our play. I want us to go in and start looking more competitive."

"II would like us to come away with the reputation of being a team that is continually improving. One crucial factor on this tour - I will be looking to more experienced players who, over the last two years, have been through many of these sort of games at this calibre and know what to expect."

Sermanni feels the most important issue on the National Team agenda is for much more regular exposure against opposition such as this, if Australia is ever to become serious contenders on the world stage.

"It's all very well to keep saying we've changed form how things were before, but we are still behind the rest of the world. We at least need to do what they are doing, otherwise we are not actually making any ground, we are just losing less."

The Australians' immediate challenge is the two matches against host USA, on Thursday 4 July 4.30pm (Florida time) in Tampa, and Saturday 6 July 7.30pm in Pensacola.

THIS WEEK DRAW

SUPER YOUTH LEAGUE
Round 18 - Saturday 6th July, 1996
Parramatta Eagles vs Gladesville at Melita Stadium
Wollongong City vs Sutherland Sharks at Brandon Park
Marconi Fairfield vs Bankstown City at Marconi #2
Adamstown Rosebud vs Central Coast at Adamstown Oval
Sydney United vs Macarthur Rams at Croatian Sports Centre
Blacktown City vs Southern District at Francis Park
St George vs Sydney Olympic at St George Stadium

DIVISION ONE YOUTH LEAGUE
Round 18 - Saturday 6th July, 1996
Leichhardt Tigers vs Eastern Suburbs at Lambert Park
Nepean Association vs Warringah Dolphins at Cook Park
Granville Association vs Parramatta City at Garside Park
Bankstown Association vs Bonnyrigg W/E at Jensen Park
CSI Schofields vs Southern Branch at CSI Ground
Rockdale City Suns vs Illawarra Lions at Rockdale Sports
Ku-ring-gai Ass. vs Blacktown Ass. at Parklands Oval

DIVISION TWO YOUTH LEAGUE
Round 19 - Saturday 6th July, 1996
Stanmore Hawks vs Hills United at Pratten Park
Mt Druitt Town vs Hawkesbury City at Popondetta Park
Canterbury Berries vs AC United at Potts Park
St Johns Park vs Macquarie Sports at Hajduk Stadium
Mt Pritchard vs Penrith Panthers at Cook Park
Ryde City vs Springwood at Magdala Road
Sutherland Ass. vs Canterbury Ass. at Bates Drive

WOMENS DIVISION ONE
Round 17 - Sunday 7th July, 1996
Sydney Cosmos vs UWS Macarthur - TBA
NNSW ITC/Bye vs UWS Marconi SC at Jack McLaughlan
Sutherland Shire vs Macquarie District at Seymour Shaw
St George vs Blacktown City at St George Stadium

WOMENS DIVISION TWO
Round 17 - Sunday 7th July, 1996
Macarthur 1 vs University of NSW at Lynwood Park
Bathurst 1 vs Moorebank 1 at Proctor Park
Macarthur 2 vs Sydney Cosmos at Lynwood Park
St George Ass.vs Moorebank 2 at Peakhurst Park #5
Liverpool Olympic vs Penrith Panthers at Hoxton Park Res
Sydney United vs Illawaarra Lions - Werrington Park

NEXT WEEK DRAW 1ST DIVISION
Round 20
Saturday 13thJuly, 1996
Bathurst '75 vs West Wanderers at Alec Lamberton
Sunday 14th July, 1996
Dulwich Hill vs Stanmore Hawks at Arlington Oval
Belmore Hercules vs Penrith Panthers at Blick Oval
Fairfield Bulls vs Auburn United at Ninevah Field
Mt Pritchard vs Ryde City at Cook Park
Mt Druitt Town vs Southern Minotaurs at Popondetta Park
Sydney Cosmos vs Hills United at Wentworth Park

WHISTLE BLOWERS

with Phil Hafey

In addition to the seventeen Laws of the Game, FIFA publishes "Additional Instruction Regarding the Laws of the Game" which usually deals with how the Laws should be interpreted and how referees should enforces the Laws.

Many of the additional instructions have not been widely publicised, yet they often have an impact on how a match is refereed. Examples include:

3. Offences against goalkeepers

It is an offence if a player:
- dodges about in front of a goalkeeper in order to prevent him form releasing the ball;
- who is standing in front of goalkeeper when a corner kick is being taken, takes advantage of his position to obstruct goalkeeper before the kick is taken and before the ball is in play;
- attempts to kick the ball when the goalkeeper is in the process of releasing it.

8. Caution for handling the ball or holding an opponent

Whilst it is not usual for a player to be cautioned for handling the ball or holding an opponent, there are exceptional circumstances in which, in addition to imposing the customary punishment, the referee must caution a player for ungentlemanly conduct in these offences;
- when a player, in order to prevent an opponent from gaining possession of the ball, and because he is unable to play it in any other way, stops it one, or both hands, punches it or catches it, or
- when a player holds an opponent in order to prevent him from gaining possess of the ball;
- when an attacking player attempts to score a goal by illegal use of the hand.

9. Free kicks

While the Law states that all opposing players should be at least 10 yards (9.15m) from the ball, the referee has discretionary power to disregard this requirement to enable the free kick to be taken quickly.

17. Attitude towards referees

Any player who assaults or insults a referee shall be sent off. The captain of a team, although responsible for his team's behaviour, has no special rights.

18. Throw-in

A throw-in may not be taken from a distance of more than one metre outside the touchline. Players are forbidden from standing directly in front of the player who is taking the throw-in so as to harass him.

23. Players outfits

The referee shall ensure that each player wears his clothes properly. The shirt must remain tucked inside the shorts and socks pulled up over shinguards.

Players are permitted to wear visible undergarments such as thermopants. They must, however, be the same colour as the shorts and must not extend beyond the top of the knee. If a team wears a multicoloured shorts, the undergarment must be the same colour as the predominant colour.

METROPOLITAN REPRESENTATIVE COMPETITION

NORTHERN CONFERENCE UNDER 11's

TEAMS	P	W	SD	D	L	F	A	DIF	PTS
GLADESVILLE	9	8	0	1	0	30	8	22	25
GRANVILLE	9	6	0	1	2	17	7	10	19
CENTRAL COAST	9	6	0	1	2	12	5	7	19
MANLY WARRINGAH	8	3	2	0	3	11	12	-1	13
NEPEAN	9	2	3	0	4	13	15	-2	12
KU-RING-GAI	9	3	0	1	5	6	11	-5	10
BLACKTOWN	9	2	1	0	6	11	11	0	8
MACQUARIE SPORTS	8	0	0	0	8	1	32	-31	0

UNDER 12's

TEAMS	P	W	SD	D	L	F	A	DIF	PTS
KU-RING-GAI	9	8	1	0	0	21	5	16	26
GRANVILLE	9	4	4	0	1	16	12	4	20
MANLY WARRINGAH	8	5	0	0	3	17	7	10	15
GLADESVILLE	9	4	1	0	4	19	12	7	14
BLACKTOWN	9	3	2	0	4	12	13	-1	13
CENTRAL COAST	9	2	3	0	4	8	9	-1	12
NEPEAN	9	2	1	0	6	15	18	-3	8
MACQUARIE SPORTS	8	1	0	0	7	6	38	-32	3

SOUTHERN CONFERENCE UNDER 11's

TEAMS	P	W	SD	D	L	F	A	DIF	PTS
MACARTHUR	10	7	2	0	1	33	8	25	25
ST GEORGE	10	6	2	0	2	18	9	9	22
BANKSTOWN	9	6	1	0	2	18	8	10	20
STHN DISTRICTS	10	4	1	1	4	21	22	-1	15
ILLAWARRA	11	5	0	0	6	16	25	-9	15
SUTHERLAND	9	2	3	1	3	10	16	-6	13
CANTERBURY	9	3	2	0	4	9	15	-6	13
EASTERN SUBURBS	9	1	3	0	5	9	17	-8	9
SOUTHERN BRANCH	9	0	2	0	7	8	22	-14	4

UNDER 12's

TEAMS	P	W	SD	D	L	F	A	DIF	PTS
STHN DISTRICTS	10	8	0	0	2	27	9	18	24
MACARTHUR	10	6	1	0	3	14	6	8	20
ILLAWARRA	11	5	2	0	4	15	16	-1	19
SUTHERLAND	9	6	0	0	3	15	8	7	18
CANTERBURY	9	2	4	0	3	18	15	3	14
ST GEORGE	10	3	2	1	4	16	17	-1	14
BANKSTOWN	9	4	0	0	5	15	14	1	12
EASTERN SUBURBS	9	1	1	2	5	5	19	-14	7
SOUTHERN BRANCH	9	1	0	1	7	9	30	-21	4

SOCCER N.S.W. INFORMATION SERVICE

This Service Will Be Updated After 7.30pm Every Evening

Results • Fixtures
Wet Weather News
Go straight to your division
• NO WAITING •

DIAL 0055 22885

State League • Womens • Youth League
Central Western League • Soccer News

(75c per minute - 105 Higher rate applies from mobile and public phones)

SOCCER COACHING INTERNATIONAL

Registration Form

Please complete in BLOCK CAPITALS & return with your $180 remittance to:
Soccer Coaching International
P.O Box 374, North Beach
Western Australia, 6020.

Name:.....
Date of birth:.....
Address:.....
.....
Tel No.....
Male/Female:.....
Soccer club:.....
School:.....
Playing position:.....
Years playing:.....
Rep honours (if any):.....
.....
Method of payment:.....

Payment can be made by cheque or Credit Card. Cheques made payable toSoccer Coaching International.
Credit Card type (please tick)...

BANKCARD ❑ MASTERCARD ❑
VISA ❑ AMEX ❑

Expiry Date:.....
Card No:.....
Signature:.....

COACHING STAFF
Frank Farina, Matthew Bingley, Alan Smith, Norman Whiteside, Francis Awaritefe

GABBIE STADIUM from July 8, 1996

WIN
a month's scholarship to a top European Soccer club!!!

Membership is limited so HURRY & REGISTER!

CONTACTS
Ken Schembri
(02) 899 4016
Lawrie McKinna
(018) 463 834

APPLICATION FORMS AVAILABLE AT ALL REBEL SPORTS STORES ACROSS AUSTRALIA

Sponsors: ADIDAS, REBEL SPORT, MITRE

SUPER SOCCER

SUPER LEAGUE

FIRST GRADE

TEAMS	P	W	D	L	F	A	DIF	PTS
SUTHERLAND SHARKS	7	4	3	0	9	3	6	15
PARRAMATTA EAGLES	6	3	3	0	7	2	5	12
ILLAWARRA LIONS	6	4	0	2	15	12	3	12
LEICHHARDT TIGERS	7	3	3	1	9	9	0	12
ST GEORGE SAINTS	6	3	2	1	10	5	5	11
BONNYRIGG W/EAGLE	7	3	1	3	14	10	4	10
MACARTHUR RAMS	6	3	0	3	7	5	2	9
ROCKDALE CITY SUN	6	2	3	1	9	8	1	9
BLACKTOWN CITY	7	2	2	3	15	14	1	8
WARRINGAH DOLPHIN	7	1	3	3	8	11	-3	6
ADAMSTOWN ROSEBUD	7	1	2	4	6	15	-9	5
CANTERBURY BERRYS	7	0	4	3	5	10	-5	4
BANKSTOWN CITY	5	1	1	3	5	11	-6	4
CENTRAL COAST	6	0	3	3	6	10	-4	3

UNDER 21

TEAMS	P	W	D	L	F	A	DIF	PTS
PARRAMATTA EAGLES	6	5	1	0	18	5	13	16
SUTHERLAND SHARKS	7	5	1	1	15	2	13	16
BLACKTOWN CITY	7	5	0	2	20	9	11	15
ST GEORGE SAINTS	6	4	1	1	22	7	15	13
MACARTHUR RAMS	6	4	1	1	13	4	9	13
BONNYRIGG W/EAGLE	7	4	1	2	15	12	3	13
WARRINGAH DOLPHIN	7	3	1	3	13	11	2	10
ADAMSTOWN ROSEBUD	7	3	0	4	17	22	-5	9
CANTERBURY BERRYS	7	2	2	3	19	21	-2	8
ROCKDALE CITY SUN	6	1	1	4	9	12	-3	4
CENTRAL COAST	6	1	1	4	6	11	-5	4
BANKSTOWN CITY	5	1	1	3	6	16	-10	4
LEICHHARDT TIGERS	7	1	1	5	6	16	-10	4
ILLAWARRA LIONS	6	0	0	6	3	34	-31	0

FIRST GRADE PROGRESSIVE TABLE

TEAMS	P	W	D	L	F	A	DIF	PTS
SUTHERLAND SHARKS	20	11	9	0	30	14	16	42
LEICHHARDT TIGERS	20	10	6	4	29	23	6	36
ADAMSTOWN ROSEBUD	20	10	3	7	29	27	2	33
PARRAMATTA EAGLES	19	9	5	5	29	17	12	32
BLACKTOWN CITY	20	7	6	7	32	24	8	27
BONNYRIGG W/EAGLE	20	7	6	7	42	40	2	27
CENTRAL COAST	19	7	6	6	29	28	1	27
WARRINGAH DOLPHIN	20	6	8	6	31	27	4	26
ST GEORGE SAINTS	19	7	5	7	26	27	-1	26
BANKSTOWN CITY	18	7	3	8	33	31	2	24
ROCKDALE CITY SUN	19	6	6	7	28	34	-6	24
ILLAWARRA LIONS	19	5	5	9	28	39	-11	20
CANTERBURY BERRIE	20	2	8	10	24	38	-14	14
MACARTHUR RAMS	19	4	0	15	12	33	-21	12

UNDER 21 PROGRESSIVE TABLE

TEAMS	P	W	D	L	F	A	DIF	PTS
PARRAMATTA EAGLES	19	14	5	0	57	15	42	47
SUTHERLAND SHARKS	20	12	3	5	48	11	37	39
MACARTHUR RAMS	19	11	3	5	39	19	20	36
BONNYRIGG W/EAGLE	20	11	3	6	46	33	13	36
LEICHHARDT TIGERS	20	11	3	6	40	28	12	36
WARRINGAH DOLPHIN	20	9	3	8	35	29	6	30
ADAMSTOWN ROSEBUD	20	9	1	10	37	51	-14	28
ST GEORGE SAINTS	19	7	4	8	36	31	5	25
BLACKTOWN CITY	20	6	6	8	36	31	5	24
CENTRAL COAST	19	7	3	9	26	35	-9	24
CANTERBURY BERRIE	20	7	3	10	44	54	-10	24
BANKSTOWN CITY	18	6	3	9	25	44	-19	21
ROCKDALE CITY SUN	19	5	1	13	30	49	-19	16
ILLAWARRA LIONS	19	0	1	18	18	87	-69	1

DIVISION 1 - FIRST GRADE

TEAMS	P	W	D	L	F	A	DIF	PTS
SYDNEY COSMOS	17	10	6	1	41	12	29	36
BELMORE HERCULES	17	8	6	3	43	22	21	30
PENRITH PANTHERS	17	8	4	5	31	28	3	28
AUBURN UNITED	17	8	4	5	46	48	-2	28
RYDE CITY	16	7	6	3	29	14	15	27
BATHURST'75	16	7	6	3	24	17	7	27
HILLS UNITED	17	7	3	7	34	27	7	24
DULWICH HILL	16	5	4	7	20	23	-3	19
WEST WANDERERS	17	5	4	8	22	34	-12	19
MT DRUITT TOWN	17	5	4	8	23	47	-24	19
FAIRFIELD BULLS	16	4	3	9	26	33	-7	15
STANMORE HAWKS	16	3	6	7	24	34	-10	15
STHN MINOTAURS	16	4	3	9	21	34	-13	15
MT PRITCHARD	17	3	5	9	21	32	-11	14

UNDER 21

TEAMS	P	W	D	L	F	A	DIF	PTS
RYDE CITY	16	11	3	2	45	17	28	36
FAIRFIELD BULLS	16	9	5	2	36	16	20	32
MT PRITCHARD	17	9	4	4	40	29	11	31
PENRITH PANTHERS	17	8	4	5	32	23	9	28
HILLS UNITED	17	9	1	7	34	31	3	28
WEST WANDERERS	17	7	4	6	35	27	8	25
AUBURN UNITED	17	7	4	6	33	30	3	25
SYDNEY COSMOS	15	6	4	5	34	27	7	22
STHN MINOTAURS	16	7	1	8	37	37	0	22
STANMORE HAWKS	16	6	0	10	21	36	-15	18
BATHURST'75	16	4	5	7	31	30	1	17
MT DRUITT TOWN	17	3	4	10	16	42	-26	13
BELMORE HERCULES	16	3	3	10	22	52	-30	12
DULWICH HILL	15	2	4	9	14	33	-19	10

UNDER 18

TEAMS	P	W	D	L	F	A	DIF	PTS
RYDE CITY	16	12	2	2	36	10	26	38
HILLS UNITED	17	10	5	2	49	15	34	35
SYDNEY COSMOS	15	10	2	3	51	19	32	32
WEST WANDERERS	17	9	5	3	31	14	17	32
BELMORE HERCULES	16	9	3	4	38	22	16	30
STHN MINOTAURS	16	6	6	4	32	24	8	24
PENRITH PANTHERS	17	5	7	5	27	26	1	22
BATHURST'75	16	6	3	7	15	22	-7	21
FAIRFIELD BULLS	16	5	5	6	28	33	-5	20
STANMORE HAWKS	16	4	7	5	21	29	-8	19
DULWICH HILL	15	4	4	7	12	24	-12	16
MT PRITCHARD	17	3	3	11	12	30	-18	12
AUBURN UNITED	17	3	1	13	16	65	-49	10
MT DRUITT TOWN	17	1	1	15	9	44	-35	4

DIVISION 2 - FIRST GRADE

TEAMS	P	W	D	L	F	A	DIF	PTS
GREYSTANES	15	10	3	2	36	14	22	33
CONCORD JUNIORS	15	7	5	3	35	17	18	26
HURSTVILLE	15	7	5	3	27	20	7	26
ALEXANDRIA WARIOR	15	7	4	4	31	23	8	25
SYDNEY DISTRICT	14	7	4	3	20	18	2	25
TRASANDINOS	13	6	2	5	16	19	-3	20
AC UNITED	14	4	5	5	15	20	-5	17
PARRAMATTA CITY	15	4	4	7	16	19	-3	16
LIVERPOOL CITY	15	4	3	8	27	28	-1	15
PRAIRIEWOOD	13	3	4	6	12	20	-8	13
UNI OF NSW	14	1	9	4	17	21	-4	12
GRANVILLE G/ISLND	14	1	2	11	17	50	-33	5

POINTS TABLES

UNDER 21

TEAMS	P	W	D	L	F	A	DIF	PTS
PARRAMATTA CITY	15	9	3	3	37	17	20	30
LIVERPOOL CITY	15	8	4	3	48	19	29	28
CONCORD JUNIORS	15	8	3	4	55	26	29	27
GREYSTANES	15	8	3	4	37	16	21	27
SYDNEY DISTRICT	14	8	3	3	29	13	16	27
TRASANDINOS	14	6	3	5	26	20	6	21
AC UNITED	14	5	4	5	31	25	6	19
UNI OF NSW	14	5	3	6	18	23	-5	18
ALEXANDRIA WARIOR	15	4	5	6	28	27	1	17
HURSTVILLE	15	5	1	9	20	34	-14	16
GRANVILLE G/ISLND	14	3	0	11	17	87	-70	9
PRAIRIEWOOD	14	1	2	11	13	52	-39	5

UNDER 18

TEAMS	P	W	D	L	F	A	DIF	PTS
AC UNITED	14	12	1	1	60	13	47	37
PRAIRIEWOOD	14	10	3	1	61	16	45	33
UNI OF NSW	14	7	5	2	37	16	21	26
ALEXANDRIA WARIOR	15	6	8	1	34	17	17	26
PARRAMATTA CITY	15	7	4	4	51	24	27	25
GREYSTANES	15	7	4	4	29	22	7	25
LIVERPOOL CITY	15	6	2	7	34	26	8	20
GRANVILLE G/ISLND	14	6	0	8	29	36	-7	18
CONCORD JUNIORS	15	4	1	10	16	34	-18	13
SYDNEY DISTRICT	14	1	6	7	20	39	-19	9
HURSTVILLE	15	1	4	10	14	38	-24	7
TRASANDINOS	14	1	0	13	16	120	-104	3

DIVISION 3 - FIRST GRADE

TEAMS	P	W	D	L	F	A	DIF	PTS
GLADESVILLE UTD.	16	13	2	1	60	13	47	41
MOOREBANK SPORTS	15	11	2	2	50	17	33	35
GLEBE WANDERERS	16	10	1	5	31	23	8	31
PROSPECT UNITED	16	7	6	3	30	20	10	27
WHITE CITY	16	8	2	6	34	32	2	26
COLO COLO	16	6	6	4	37	37	0	24
THE WANDERERS	16	7	0	9	30	34	-4	21
HAKOAH	15	6	1	8	18	36	-18	19
HAWKESBURY CITY	16	4	3	9	15	22	-7	15
ST JOHNS PARK	15	4	2	9	25	42	-17	14
SPORTING SCC	16	2	2	12	22	42	-20	8
EARLWOOD HERMES	15	2	1	12	16	50	-34	7

SECOND GRADE

TEAMS	P	W	D	L	F	A	DIF	PTS
GLADESVILLE UTD.	15	13	1	1	62	10	52	40
GLEBE WANDERERS	16	11	2	3	37	11	26	35
MOOREBANK SPORTS	16	10	2	4	60	15	45	32
THE WANDERERS	16	8	2	6	30	34	-4	26
EARLWOOD HERMES	15	8	1	6	32	31	1	25
COLO COLO	15	8	1	6	25	25	0	25
PROSPECT UNITED	16	5	7	4	23	18	5	22
WHITE CITY	16	6	3	7	47	35	12	21
SPORTING SCC	16	6	2	8	29	40	-11	20
HAWKESBURY CITY	16	4	2	10	16	32	-16	14
ST JOHNS PARK	16	1	3	12	12	71	-59	6
HAKOAH	15	0	2	13	9	60	-51	2

DIVISION 4 - FIRST GRADE

TEAMS	P	W	D	L	F	A	DIF	PTS
ARNCLIFFE SCOTS	16	14	0	2	59	24	35	42
FRASER PARK	16	12	3	1	47	11	36	39
SYDNEY UNIVERSITY	15	7	4	4	31	24	7	25
SPRINGWOOD	16	7	4	5	24	21	3	25
CANLEY VALE	16	6	5	5	32	28	4	23
ST.JOSEPHS	16	6	4	6	27	32	-5	22
FAIRFIELD KINGS	16	6	4	6	27	41	-14	22
ANGELS LIVERPOOL	15	5	3	7	21	26	-5	18
BALMAIN	16	4	2	10	22	40	-18	14
MARRICKVILLE	15	3	4	8	20	30	-10	13
LITHGOW WORKMEN	15	3	3	9	16	32	-16	12
CSI SCHOFIELDS	16	0	6	10	18	35	-17	6

SECOND GRADE

TEAMS	P	W	D	L	F	A	DIF	PTS
FRASER PARK	16	14	2	0	55	13	42	44
ARNCLIFFE SCOTS	16	8	4	4	34	22	12	28
MARRICKVILLE	15	8	2	5	31	16	15	26
SPRINGWOOD	16	8	2	6	28	21	7	26
SYDNEY UNIVERSITY	15	7	1	7	29	26	3	22
BALMAIN	16	6	2	8	36	36	0	20
ST JOSEPHS	16	5	5	6	19	23	-4	20
CSI SCHOFIELDS	16	5	4	7	30	32	-2	19
ANGELS LIVERPOOL	15	6	1	8	23	33	-10	19
FAIRFIELD KINGS	16	5	1	10	21	43	-22	16
LITHGOW WORKMEN	15	4	3	8	19	32	-13	15
CANLEY VALE	16	4	1	11	22	50	-28	13

DIVISION 5/6 - FIRST GRADE

TEAMS	P	W	D	L	F	A	DIF	PTS
CAMDEN	16	11	2	3	44	21	23	35
MASCOT KINGS	16	10	2	4	38	29	9	32
GLADESVILLE H'BY	16	9	4	3	58	39	19	31
MAROUBRA UTD	16	10	4	3	42	23	19	31
KOSCIUSKO	16	8	4	4	53	38	15	28
UNITED EAGLES	16	9	1	6	32	22	10	28
AVA UNITED	15	6	3	6	35	34	2	21
NEPEAN DISTRICTS	15	6	1	8	45	28	17	19
RACING	16	6	2	8	28	29	-1	20
UWS MACARTHUR	16	6	2	8	26	42	-16	20
BOSSY	16	4	5	7	28	31	-3	17
QUEENS PARK	15	5	2	8	21	41	-20	17
HOMENETMEN	16	5	1	10	31	55	-24	16
BLACKTOWN PREMIER	15	4	3	8	20	22	-2	15
NSW POLICE	16	0	4	12	16	61	-45	4

SECOND GRADE

TEAMS	P	W	D	L	F	A	DIF	PTS
MAROUBRA UTD	16	12	3	1	48	12	36	39
NEPEAN DISTRICTS	15	11	2	2	63	19	44	35
MASCOT KINGS	16	10	4	2	40	21	19	34
CAMDEN	16	9	3	4	33	21	12	30
UNITED EAGLES	16	8	2	6	42	33	9	26
GLADESVILLE H'BY	16	5	0	11	18	53	-35	15
KOSCIUSKO	16	3	0	14	25	47	-22	9
AVA UNITED	15	2	1	12	26	45	-19	7
UWS MACARTHUR	16	10	3	3	33	21	12	33
NSW POLICE	16	9	4	3	40	23	17	31
BLACKTOWN PREMIER	14	6	1	7	23	23	0	19
BOSSY	16	5	4	7	32	30	2	19
RACING	16	4	5	7	23	32	-9	17
HOMENETMEN	16	2	5	9	29	65	-36	11
QUEENS PARK	14	1	3	10	14	40	-26	6

SUPER YOUTH LEAGUE

UNDER 13

TEAMS	P	W	D	L	F	A	DIF	PTS
PARRAMATTA EAGLES	16	15	1	0	55	8	47	46
GLADESVILLE	18	10	3	5	35	28	7	33
CENTRAL COAST	15	10	1	4	37	17	20	31
BLACKTOWN CITY	16	7	6	3	20	18	2	27
UTS OLYMPIC	16	7	6	3	21	20	1	27
MACARTHUR RAMS	17	7	4	6	26	25	1	25
SOUTHERN DISTRICT	18	6	5	7	22	25	-3	23
SUTHERLAND SHARKS	16	6	2	8	24	32	-8	20
ADAMSTOWN ROSEBUD	16	6	0	10	16	21	-5	18
WOLLONGONG CITY	15	4	5	6	21	23	-2	17
ST GEORGE SAINTS	16	5	2	9	18	27	-9	17
SYDNEY UNITED	16	3	3	10	22	34	-12	12
BANKSTOWN CITY	14	3	3	8	9	33	-24	12
MARCONI FAIRFIELD	19	2	5	12	28	43	-15	11

UNDER 14

UTS OLYMPIC	16	11	4	1	43	13	30	37
PARRAMATTA EAGLES	15	11	2	2	42	18	24	35
BLACKTOWN CITY	16	11	0	5	45	17	28	33
WOLLONGONG CITY	15	9	2	4	27	17	10	29
MARCONI FAIRFIELD	17	8	4	5	38	18	20	28
CENTRAL COAST	14	8	1	5	23	19	4	25
SOUTHERN DISTRICT	16	7	4	5	22	18	4	25
MACARTHUR RAMS	17	7	4	6	18	15	3	25
GLADESVILLE	16	6	5	5	23	18	5	23
ADAMSTOWN ROSEBUD	16	4	6	6	17	19	-2	18
SYDNEY UNITED	16	4	2	10	14	31	-17	14
SUTHERLAND SHARKS	15	2	4	9	12	27	-15	10
ST GEORGE SAINTS	15	1	2	12	14	52	-38	5
BANKSTOWN CITY	14	0	0	14	4	60	-56	0

UNDER 15

ADAMSTOWN ROSEBUD	16	11	2	3	38	19	19	35
GLADESVILLE	16	11	1	4	42	13	29	34
PARRAMATTA EAGLES	15	11	1	3	36	9	27	34
SYDNEY UNITED	16	10	1	5	33	21	12	31
UTS OLYMPIC	16	9	3	4	31	15	16	30
WOLLONGONG CITY	15	8	3	4	31	19	12	27
MARCONI FAIRFIELD	17	9	0	8	23	23	0	27
SOUTHERN DISTRICT	16	8	2	6	20	23	-3	26
BLACKTOWN CITY	16	7	3	6	16	16	0	24
ST GEORGE SAINTS	15	4	5	6	21	25	-4	17
CENTRAL COAST	14	4	1	9	18	37	-19	13
MACARTHUR RAMS	17	4	0	13	17	34	-17	12
BANKSTOWN CITY	14	0	4	10	11	40	-29	4
SUTHERLAND SHARKS	15	0	0	15	10	53	-43	0

UNDER 16

MARCONI FAIRFIELD	19	13	3	3	35	11	24	42
PARRAMATTA EAGLES	15	9	5	1	25	9	16	32
UTS OLYMPIC	16	9	4	3	29	17	12	31
WOLLONGONG CITY	15	8	6	1	26	14	12	30
BLACKTOWN CITY	16	7	3	6	25	25	0	24
SYDNEY UNITED	16	4	8	4	24	25	-1	20
SUTHERLAND SHARKS	15	6	1	8	21	16	5	19
SOUTHERN DISTRICT	16	5	4	7	27	30	-3	19
GLADESVILLE	17	4	6	7	24	35	-11	18
ADAMSTOWN ROSEBUD	16	4	5	7	21	27	-6	17
MACARTHUR RAMS	16	4	4	8	21	23	-2	16
ST GEORGE SAINTS	15	2	7	6	10	19	-9	13
CENTRAL COAST	14	1	5	8	16	34	-18	8
BANKSTOWN CITY	12	1	3	8	9	28	-19	6

SUPER YOUTH LEAGUE - COMBINED

PARRAMATTA EAGLES	61	46	9	6	158	44	114	147
UTS OLYMPIC	64	36	17	11	124	65	59	125
GLADESVILLE	67	31	15	21	124	94	30	108
BLACKTOWN CITY	64	32	12	20	106	76	30	108
MARCONI FAIRFIELD	72	32	12	28	124	95	29	108
WOLLONGONG CITY	60	29	16	15	105	73	32	103
SOUTHERN DISTRICT	66	26	15	25	91	96	-5	93
ADAMSTOWN ROSEBUD	64	25	13	26	92	86	6	88
MACARTHUR RAMS	67	22	12	33	82	97	-15	78
CENTRAL COAST	57	23	8	26	94	107	-13	77
SYDNEY UNITED	64	21	14	29	93	111	-18	77
ST GEORGE SAINTS	61	12	16	33	63	123	-60	52
SUTHERLAND SHARKS	61	14	7	40	67	128	-61	49
BANKSTOWN CITY	54	4	10	40	33	161	-128	22

DIVISION 1 - UNDER 13

TEAMS	P	W	D	L	F	A	DIF	PTS
WARRINGAH DOLPHIN	17	12	3	2	60	16	44	39
LEICHHARDT TIGERS	17	11	4	2	43	12	31	37
CSI SCHOFIELDS	16	11	4	1	32	12	20	37
NEPEAN ASSOC	16	11	2	3	38	18	20	35
ILLAWARRA LIONS	17	8	4	5	37	25	12	28
GRANVILLE ASSOC	17	8	4	5	33	21	12	28
BANKSTOWN ASSOC	16	9	0	7	35	25	10	27
BLACKTOWN ASSOC	17	6	8	3	29	19	10	26
EASTERN SUBURBS	17	6	7	4	35	18	17	25
KU-RING-GAI ASSOC	17	4	2	11	18	47	-29	14
PARRAMATTA CITY	17	3	4	10	26	40	-14	13
SOUTHERN BRANCH	17	3	0	14	13	43	-30	9
ROCKDALE CITY SUN	16	2	1	13	9	55	-46	7
BONNYRIGG W/EAGLE	17	1	1	15	8	65	-57	4

UNDER 14

BANKSTOWN ASSOC	16	11	4	1	41	11	30	37
WARRINGAH DOLPHIN	17	11	3	3	37	13	24	36
BONNYRIGG W/EAGLE	17	10	3	4	36	16	20	33
NEPEAN ASSOC	16	9	3	4	27	18	9	30
GRANVILLE ASSOC	17	9	3	5	31	24	7	30
ILLAWARRA LIONS	17	8	5	4	19	15	4	29
CSI SCHOFIELDS	16	8	3	5	31	14	17	27
BLACKTOWN ASSOC	17	6	7	4	22	16	6	25
SOUTHERN BRANCH	17	7	4	6	18	16	2	25
EASTERN SUBURBS	17	5	6	6	22	18	4	21
LEICHHARDT TIGERS	17	4	6	7	13	23	-10	18
KU-RING-GAI ASSOC	17	2	2	13	8	26	-18	8
PARRAMATTA CITY	17	2	0	15	19	67	-48	6
ROCKDALE CITY SUN	16	0	1	15	9	56	-47	1

UNDER 15

ILLAWARRA LIONS	17	13	1	3	53	12	41	40
SOUTHERN BRANCH	17	12	2	3	53	14	39	38
BONNYRIGG W/EAGLE	17	10	4	3	32	16	16	34
ROCKDALE CITY SUN	15	9	4	2	35	22	13	31
WARRINGAH DOLPHIN	17	7	6	4	35	20	15	27
PARRAMATTA CITY	17	7	6	4	37	23	14	27
EASTERN SUBURBS	16	8	0	8	24	29	-5	24
BLACKTOWN ASSOC	17	7	3	7	23	30	-7	24
LEICHHARDT TIGERS	17	5	7	5	19	25	-6	22
KU-RING-GAI ASSOC	17	5	1	11	16	36	-20	16
GRANVILLE ASSOC	17	3	4	10	19	37	-18	13
CSI SCHOFIELDS	16	3	4	9	12	30	-18	13
NEPEAN ASSOC	16	2	3	11	17	35	-18	9
BANKSTOWN ASSOC	16	2	1	13	10	56	-46	7

UNDER 16

CSI SCHOFIELDS	16	13	3	0	37	11	26	42
EASTERN SUBURBS	16	12	2	2	47	14	33	38
ROCKDALE CITY SUN	16	10	3	3	30	19	11	33
LEICHHARDT TIGERS	17	9	5	3	26	22	4	32
BONNYRIGG W/EAGLE	16	9	3	4	30	20	10	30
BLACKTOWN ASSOC	17	8	2	7	27	22	5	26
ILLAWARRA LIONS	17	7	3	7	28	26	2	24
PARRAMATTA CITY	17	7	1	9	30	32	-2	22
WARRINGAH DOLPHIN	17	5	5	7	23	25	-2	20
BANKSTOWN ASSOC	16	6	2	8	25	34	-9	20
KU-RING-GAI ASSOC	17	4	4	9	24	34	-10	16
GRANVILLE ASSOC	17	3	3	11	13	33	-20	12
NEPEAN ASSOC	16	2	3	11	13	34	-21	9
SOUTHERN BRANCH	17	0	3	14	14	41	-27	3

DIV 1 YOUTH LEAGUE - COMBINED

WARRINGAH DOLPHIN	68	35	17	16	155	74	81	122
ILLAWARRA LIONS	68	36	13	19	137	78	59	121
CSI SCHOFIELDS	64	35	14	15	112	67	45	119
LEICHHARDT TIGERS	68	29	22	17	101	82	19	109
EASTERN SUBURBS	66	31	15	20	128	79	49	108
BLACKTOWN ASSOC	68	27	20	21	101	87	14	101
BONNYRIGG W/EAGLE	67	30	11	26	106	117	-11	101
BANKSTOWN ASSOC	64	28	7	29	111	126	-15	91
NEPEAN ASSOC	64	24	11	29	95	105	-10	83
GRANVILLE ASSOC	68	23	14	31	96	115	-19	83
SOUTHERN BRANCH	68	22	9	37	98	114	-16	75
ROCKDALE CITY SUN	63	21	9	33	83	152	-69	72
PARRAMATTA CITY	68	19	11	38	112	162	-50	68
KU-RING-GAI ASSOC	68	15	9	44	66	143	-77	54

YOUTH LEAGUE POINTS TABLES

DIVISION 2 - UNDER 13

TEAMS	P	W	D	L	F	A	DIF	PTS
HILLS UNITED	17	10	4	3	42	21	21	34
PENRITH PANTHERS	18	10	4	4	37	17	20	34
HAWKESBURY CITY	18	10	4	4	37	19	18	34
AC UNITED	18	8	7	3	35	18	17	31
ST JOHN'S PARK	16	8	6	2	29	14	15	30
STANMORE HAWKS	18	8	6	4	28	21	7	30
SUTHERLAND ASSOC	17	8	2	7	46	24	22	26
RYDE CITY	17	6	6	5	31	24	7	24
MT PRITCHARD	17	7	3	7	34	28	6	24
MACQUARIE SPORTS	17	6	3	8	26	25	1	21
CANTERBURY ASSOC	16	5	2	9	19	29	-10	17
MT DRUITT TOWN	18	3	5	10	27	36	-9	14
SPRINGWOOD	17	4	2	11	16	32	-16	14
CANTERBURY BERRIE	18	1	0	17	10	109	-99	3

UNDER 14

AC UNITED	18	16	0	2	55	12	43	48
MT PRITCHARD	17	13	2	2	51	13	38	41
PENRITH PANTHERS	18	12	2	4	54	15	39	38
HILLS UNITED	17	10	3	4	28	14	14	33
CANTERBURY ASSOC	16	9	4	3	18	11	7	31
ST JOHN'S PARK	16	8	5	3	23	15	8	29
SUTHERLAND ASSOC	17	7	5	5	26	23	3	26
STANMORE HAWKS	18	6	3	9	22	28	-6	21
HAWKESBURY CITY	18	6	2	10	15	27	-12	20
MACQUARIE SPORTS	17	5	3	9	31	28	3	18
SPRINGWOOD	17	4	2	11	16	35	-19	14
RYDE CITY	17	2	6	9	13	32	-19	12
MT DRUITT TOWN	18	2	3	13	14	47	-33	9
CANTERBURY BERRIE	18	0	2	16	5	71	-66	2

UNDER 15

STANMORE HAWKS	18	15	0	3	43	9	34	45
PENRITH PANTHERS	18	11	2	5	50	22	28	35
CANTERBURY ASSOC	16	11	2	3	43	15	28	35
RYDE CITY	17	11	2	4	35	20	15	35
ST JOHN'S PARK	16	9	3	4	40	21	19	30
HAWKESBURY CITY	18	9	3	6	35	22	13	30
HILLS UNITED	17	7	4	6	29	25	4	25
MT DRUITT TOWN	18	6	5	7	36	33	3	23
MT PRITCHARD	17	5	4	8	26	25	1	19
AC UNITED	18	6	1	11	20	45	-25	19
SUTHERLAND ASSOC	17	5	2	10	19	32	-13	17
MACQUARIE SPORTS	17	4	3	10	14	23	-9	15
CANTERBURY BERRIE	18	3	5	10	26	44	-18	14
SPRINGWOOD	17	1	0	16	11	91	-80	3

UNDER 16

MT PRITCHARD	18	12	3	3	35	12	23	39
PENRITH PANTHERS	18	12	3	3	36	18	18	39
STANMORE HAWKS	18	10	7	1	37	13	24	37
AC UNITED	18	11	4	3	23	13	10	37
MT DRUITT TOWN	17	10	3	4	29	19	10	33
HILLS UNITED	17	8	3	6	33	19	14	27
CANTERBURY BERRIE	18	5	7	6	27	29	-2	22
SPRINGWOOD	17	5	3	9	24	35	-11	18
SUTHERLAND ASSOC	17	5	2	10	19	31	-12	17
ST JOHN'S PARK	16	4	4	8	25	31	-6	16
RYDE CITY	17	4	4	9	23	30	-7	16
MACQUARIE SPORTS	17	3	6	8	13	20	-7	15
CANTERBURY ASSOC	16	3	5	8	17	23	-6	14
HAWKESBURY CITY	18	1	2	15	8	56	-48	5

DIV 2 YOUTH LEAGUE - COMBINED

PENRITH PANTHERS	72	45	11	16	177	72	105	146
AC UNITED	72	41	12	19	133	88	45	135
STANMORE HAWKS	72	39	16	17	130	71	59	133
MT PRITCHARD	69	37	12	20	146	78	68	123
HILLS UNITED	68	35	14	19	132	79	53	119
ST JOHN'S PARK	64	29	18	17	117	81	36	105
CANTERBURY ASSOC	64	28	13	23	97	78	19	97
HAWKESBURY CITY	72	26	11	35	95	124	-29	89
RYDE CITY	68	23	18	27	102	106	-4	87
SUTHERLAND ASSOC	68	25	11	32	110	110	0	86
MT DRUITT TOWN	71	21	16	34	106	135	-29	79
MACQUARIE SPORTS	68	18	15	35	84	96	-12	69
SPRINGWOOD	68	14	7	47	67	193	-126	49
CANTERBURY BERRIE	72	9	14	49	68	253	-185	41

WOMENS STATE LEAGUE DIV. 1
FIRST GRADE

TEAMS	P	W	D	L	F	A	DIF	PTS
NNSW ITC	13	11	1	1	44	8	36	34
SYDNEY COSMOS	14	10	0	4	40	16	24	30
MARCONI SC	14	9	2	3	34	14	20	29
NSW ITC/PENRITH	13	7	2	4	29	18	11	23
ST GEORGE	13	6	3	4	37	24	13	21
SUTHERLAND SHIRE	14	6	2	6	16	23	-7	20
UWS MACARTHUR	14	5	4	5	19	22	-3	19
GLADESVILLE RAVEN	15	3	4	8	15	36	-21	13
BLACKTOWN CITY	14	1	1	12	8	40	-32	4
MACQUARIE DIST.	14	1	1	12	11	52	-41	4

2ND GRADE

TEAMS	P	W	D	L	F	A	DIF	PTS
MARCONI SC	13	9	1	3	39	12	27	28
SYDNEY COSMOS	12	7	2	3	14	12	2	23
ST GEORGE	12	7	1	4	24	17	7	22
GLADESVILLE RAVEN	13	6	3	4	27	19	8	21
UWS MACARTHUR	13	6	2	5	14	11	3	20
SUTHERLAND SHIRE	12	3	3	6	14	18	-4	12
MACQUARIE DIST.	12	3	3	6	20	33	-13	12
BLACKTOWN CITY	13	3	3	7	18	38	-20	12
NSW ITC/PENRITH	10	0	4	6	5	15	-10	4

WOMENS STATE LEAGUE DIV. 2

TEAMS	P	W	D	L	F	A	DIF	PTS
ST GEORGE ASSOC	15	11	3	1	79	13	66	36
BATHURST	15	11	3	1	65	12	53	36
MOOREBANK NO1	14	10	2	2	60	13	47	32
SYDNEY COSMOS	15	10	2	3	44	14	30	32
LIVERPOOL OLYMPIC	15	9	3	3	68	18	50	30
ILLAWARRA LIONS	15	9	2	4	59	23	36	29
UNI OF NSW	16	8	1	7	41	16	25	25
MACARTHUR NO 1	14	5	0	9	31	36	-5	15
PENRITH PANTHERS	15	4	0	11	15	42	-27	12
MOOREBANK NO 2	16	3	0	13	16	74	-58	9
SYDNEY UNITED	15	2	0	13	18	79	-61	6
MACARTHUR NO 2	15	0	0	15	4	160	-156	0

CENTRAL WEST SOCCER LEAGUE
FIRST GRADE

TEAMS	P	W	D	L	F	A	DIF	PTS
BATHURST'75	9	8	1	0	36	6	30	25
ORANGE WARATAHS	7	4	1	2	21	8	13	13
CANOBLAS RANGERS	7	4	0	3	16	8	8	12
ORANGE CYMS	7	3	0	4	9	22	-13	9
MACQUARIE UNITED.	9	3	0	6	13	27	-14	9
COWRA SOCCER CLUB	9	1	0	8	9	33	-24	3

SECOND GRADE

TEAMS	P	W	D	L	F	A	DIF	PTS
COWRA SOCCER CLUB	7	6	1	0	19	6	13	19
LITHGOW WORKMEN	7	1	4	2	10	11	-1	7
ORANGE WARATAHS	5	2	1	2	7	8	-1	7
CANOBLAS RANGERS	5	1	2	2	10	9	1	5
BATHURST'75	2	0	0	2	0	6	-6	0
ORANGE CYMS	2	0	0	2	0	6	-6	0

LAST WEEKS SCOREBOARD

Super League: 1st Grade: Central Coast 2 (D Cronshaw 10m M Drysdale 73m) Adamstown Rosebud 2 (B Eldridge 44 N Owens 78m), Sutherland Sharks 1 (S Porter 74m) bt Bankstown City Lions 0, Blacktown City 1 (S Berry 31m) St George Saints 1 (S Karavatakis 60m), Illawarra Lions 1 (A Guido 30m) bt Macarthur Rams 0, Parramatta Eagles 1 (S Gilbert 87m) Canterbury Berries 1 (A Markopoulos 16m), Bonnyrigg White Eagles 3 (N Obradovic 4/35m C Moffitt 85m) bt Rockdale City Suns 0, Leichhardt Tigers 0 Warringah Dolphins 0.

Under 21: Macarthur Rams 6 bt Illawarra Lions 0, Parramatta Eagles 4 bt Canterbury Berries 1, Bonnyrigg White Eagles 3 bt Rockdale City Suns 2, Leichhardt Tigers 2 bt Warringah Dolphins 1, Adamstown Rosebud 2 bt Central Coast 1, St George Saints 4 bt Blacktown City 3, Sutherland Sharks 5 bt Bankstown City Lions 0.

Divison 1: 1st Grade: Stanmore Hawks 0 West Wanderers 0, Mt Pritchard 3 (S Spurway 47m M Vrlic 53m F Screpic 89m) bt Penrith Panthers 1 (M Moffett 59m), Belmore Hercules 3 (D Usalj 17m J Melissourgos 36/57m) bt Southern Minotaurs 2 (R Cotton 40m A Mihaljevic 90m), Sydney Cosmos 6 (Own Goal 31m G Gomez 57m T McCulloch 76m L Dounis 51/61/78m) bt Mt Druitt Town Rangers 1 (R Sandoval 36m), Stanmore Hawks 4 (M Shepherd 45m, E Briscoe 36/72m, D Radocaj 90m) bt Fairifeld Bulls 1 (S Catovic 30m), Ryde City 8 (A Lindley 8m/35m/40m, J Mckie 20m, J Flack 33m, R Miranda 37m, A Cirino 76m, L Ulloa 81m) bt Auburn United 0, West Wanderers 3 (J Boudaher 33m, R Nielson 59m, R Giometti 63m) bt Dulwich Hill 2 (R De Araujo 38m, J Novosadek 86m), Bathurst '75 1 (S Mutton 16m) Hills United 1 (K Lester 3m).

Under 21: Stanmore Hawks 2 bt West Wanderers 1, Mt Pritchard 0 Penrith Panthers 0, Southern Minotaurs 4 bt Belmore Hercules 1, Mt Druitt Town Rangers 1 Sydney Cosmos 1, Fairfield Bulls 2 bt Stanmore Hawks 1, Ryde City 2 bt Auburn United 1, West Wanderers 3 bt Dulwich Hill 1, Hills United 3 bt Bathurst '75 0.

Under 18: Stanmore Hawks 0 West Wanderers 0, Mt Pritchard 1 bt Penrith Panthers 0, Belmore Hercules 1 bt Southern Minotaurs 0, Sydney Cosmos 3 bt Mt Druitt Town Rangers 0, Stanmore Hawks 3 bt Fairfield Bulls 1, Ryde City 3 bt Auburn United 0, West Wanderers 3 bt Dulwich Hill 0, Bathurst '75 0 Hills United 0.

Division 2: 1st Grade: Greystanes 3 bt Trasandinos 1, Liverpool City 5 bt Granville Greenisland 0, University of NSW 2 Concord Juniors 2, Prairiewood United 1 Parramatta City 1, AC United 4 bt Hurstville 3, Sydney District 1 Alexandria Warriors 1.

Under 21: Greystanes 0 Trasandinos 0, Liverpool City 8 bt Granville Greenisland 0, University of NSW 4 bt Concord Juniors 3, Parramatta City 1 bt Prairiewood United 0, AC United 2 bt Hurstville 1, Sydney District 1 Alexandria Warriors 1.

Under 18: Greystanes 3 bt Trasandinos 1, Liverpool City 2 bt Granville Greenisland 0, University of NSW 8 bt Concord Juniors 0, Parramatta City 5 bt Prairiewood United 2, AC United 3 bt Hurstville 0, Alexandria Warriors 4 bt Sydney District 0.

Divison 3: 1st Grade: Gladesville United 4 bt St John's Park 1, Colo Colo 5 bt Earlwood Hermes 1, The Wanderers 2 bt Prospect United 1, Hakoah 2 bt White City 0, Gladesville United 3 bt The Wanderers 0, Glebe Wanderers 4 bt Moorebank Sports 3, Hawkesbury City 3 bt Sporting SCC 1.

2nd Grade: Gladesville United 1 bt St John's Park 0, Earlwood Hermes 2 bt Colo Colo 1, The Wanderers 2 bt Prospect United 1, White City 6 bt Hakoah 1, Gladesville United 8 bt The Wanderers 0, Glebe Wanderers 1 bt Moorebank Sports 0, Sporting SCC 3 bt Hawkesbury City 1.

Division 4: 1st Grade: Amcliffe Scots 2 bt CSI Schofields 1, Lithgow Workmen 2 bt Angels Liverpool United 1, Marrickville Reds 2 bt St Joseph's 0, Springwood 1 bt Sydney University 0, Canley Vale 3 bt Fairfield Kings 1, Fraser Park 3 bt Balmain 2.

2nd Grade: Amcliffe Scots 1 CSI Schofields 1, Angels Liverpool United 2 bt Lithgow Workmen 1, St Joseph's 2 bt Marrickville Reds 0, Sydney University 4 bt Springwood 0, Canley Vale 4 bt Fairfield Kings 1, Fraser Park 5 bt Balmain 2.

Division 5: 1st Grade: Mascot Kings 2 Gladesville Hornsby 2, Nepean Districts 2 Camden 2, Maroubra United 1 bt United Eagles 0, Kosciusko 8 bt AVA United 2.

2nd Grade: Mascot Kings 3 bt Gladesville Hornsby 1, Nepean Districts 3 Camden 3, Maroubra United 4 bt United Eagles 0, Kosciusko 2 bt AVA United 0.

Division 6: 1st Grade: UWS Macarthur 3 bt Homenetmen 0 (forfeit), Racing 5 bt Queens Park 2, NSW Police 0 Bossy 0.

2nd Grade: UWS Macarthur 3 bt Homenetmen 0 (forfeit), Racing 2 bt Queens Park 0, NSW Police 4 bt Bossy 1.

WOMEN'S STATE LEAGUE:

Division 1: 1st Grade: Northern NSW ITC 0 Sutherland Shire 0, Gladesville Ravens 1 bt Macquarie District 0, UWS Macarthur 1 Marconi 1, St George 4 bt Sydney Cosmos 1, UWS Macarthur 4 bt Macquarie District 1, St George 6 bt Macquarie District 0, Northern NSW ITC 3 bt Sydney Cosmos 2, NSW ITC 2 bt Blacktown City 0.

2nd Grade: Gladesville Ravens 6 bt Macquarie District 2, Marconi 1 bt UWS Macarthur 0, Sydney Cosmos 2 bt St George 0, Macquarie District 2 bt UWS Macarthur 1, St George 3 bt Macquarie District 0, Gladesville Ravens 2 bt UWS Macarthur 0, Blacktown City 2 bt Penrith 1.

Division 2: Bathurst 1 bt Illawarra 0, University of NSW 3 bt Liverpool Olympic 0, Penrith Panthers 2 bt Moorebank (2) 1, St George Association 21 bt Macarthur (2) 1, Illawarra 4 bt Liverpool Olympic 0, St George 5 bt University of NSW 0, Sydney Cosmos 3 bt Macarthur (1) 0, Sydney Cosmos 4 bt Sydney United 0, Moorebank (1) v Macarthur (1) postponed.

SUPER YOUTH LEAGUE:

Grade 13: Sutherland Sharks 1 bt Southern District 0, UTS Olympic 1 Southern District 1, Central Coast 3 bt Marconi Fairfield 2, Parramatta Eagles 4 bt Bankstown City Lions 0, Wollongong City 4 bt Gladesville Hornsby 0, Macarthur Rams 1 bt Adamstown Rosebud 0, Southern District 5 bt Sydney United 0, UTS Olympic 3 Blacktown City 3, Sutherland Sharks 2 bt St George 1.

Grade 14: UTS Olympic 2 bt Southern District 1, Central Coast 2 bt Marconi Fairfield 1, Parramatta Eagles 1 bt Bankstown City Lions 0, Wollongong City 3 bt Gladesville Hornsby 1, Macarthur Rams 0 Adamstown Rosebud 0, Sydney United 3 bt Southern District 2, Blacktown City 3 bt UTS Olympic 0, Sutherland Sharks 1 St George 1.

Grade 15: UTS Olympic 1 bt Southern District 0, Marconi Fairfield 3 bt Central Coast 0, Parramatta Eagles 2 bt Bankstown City Lions 0, Gladesville Hornsby 1 bt Wollongong City 0, Adamstown Rosebud 2 bt Macarthur Rams 0, Southern District 2 bt Sydney United 1, UTS Olympic 2 bt Blacktown City 0, St George 2 bt Sutherland Sharks 0.

Grade 16: UTS Olympic 1 bt Southern District 1, Marconi Fairfield 2 bt Central Coast 0, Parramatta Eagles 4 bt Bankstown City Lions 1, Wollongong City 3 bt Gladesville Hornsby 1, Macarthur Rams 3 bt Adamstown Rosebud (forfeit), Sydney United 3 bt Southern District 0, Blacktown City 2 bt UTS Olympic 1, Sutherland Sharks 1 bt St George 0.

YOUTH LEAGUE - Division1:

Grade 13: Blacktown Assoc 1 Granville Assoc 1, Leichhardt Tigers 4 bt Parramatta City 3, Warringah Dolphins 3 bt Eastern Suburbs 0, Bonnyrigg White Eagles 1 Ku-Ring-Gai Asoc 1, Bankstown Assoc 3 bt Southern Branch 2, Illawarra Lions 3 bt CSI Schofields 1, Nepean Assoc 1 bt Rockdale City Suns 0.

Grade 14: Granville Assoc 2 bt Blacktown Assoc 1, Leichhardt Tigers 2 bt Parramatta City 1, Warringah Dolphins 2 bt Eastern Suburbs 1, Bonnyrigg White Eagles 1 bt Ku-Ring-Gai Assoc 0, Bankstown Assoc 2 bt Southern Branch 0, CSI Schofields 1 bt Illawarra Lions 0, Nepean Assoc 4 bt Rockdale City Suns 1.

Grade 15: Blacktown Assoc 1 Granville Assoc 1, Parramatta City 0 Leichhardt Tigers 0, Warringah Dolphins 4 bt Eastern Suburbs 1, Bonnyrigg White Eagles 3 bt Ku-Ring-Gai Assoc 1, Southern Branch 7 bt Bankstown Assoc 0, Illawarra Lions 3 bt CSI Schofields 0, Rockdale City Suns 5 bt Nepean Assoc2.

Grade 16: Granville Assoc 1 bt Blacktown Assoc 0, Leichhardt Tigers 3 bt Parramatta City 1, Warringah Dolphins 2 bt Eastern Suburbs 1, Ku-Ring-Gai Assoc 1 bt Bonnyrigg White Eagles 0, Bankstown Assoc 1 bt Southern Banch 0, CSI Schofields 3 bt Illawarra Lions 1, Rockdale City Suns 2 bt Nepean Assoc 1.

YOUTH LEAGUE - Divison 2:

Grade 13: Hawkesbury City 0 Stanmore Hawks 0, Canterbury Assoc 1 Mt Druitt Town Rangers 1, AC United 4 bt Sutherland Assoc 0, Hills United 1 St Johns Park 1, Mt Pritchard 2 bt Macquarie Sports 1, Penrith Panthers 1 Ryde City 1, Springwood 4 bt Canterbury Berries 0.

Grade 14: Hawkesbury City 0 Stanmore Hawks 0, Canterbury Assoc 1 bt Mt Duirtt Town Rangers 0, AC United 4 bt Sutherland Assoc 1, St Johns Park 1 bt Hills United 0, Mt Pritchard 4 bt Macquarie Sports 2, Penrith Panthers 7 bt Ryde City 0, Springwood 1 bt Canterbury Berries 0.

Grade 15: Stanmore Hawks 2 bt Hawkesbury City 1, Canterbury Assoc 4 bt Mt Druitt Town Rangers 0, AC United 2 bt Sutherland Assoc 0, Hills United 3 bt St Johns Park 2, Mt Pritchard 2 bt Macquarie Sports 1, Ryde City 2 bt Penrith Panthers 1, Springwood 3 bt Canterbury Berries 1.

Grade 16: Stanmore Hawks 3 bt Hawkesbury City 0, Mt Druitt Town Rangers 2 bt Canterbury Assoc 1, Hills United 5 bt St Johns Park 1, AC United 0 Sutherland Assoc 0, Mt Pritchard 1 bt Macquarie Sports 0, Penrith Panthers 5 bt Ryde City 2, Springwood 1 Canterbury Berries 1.

JUNIOR LEAGUE

Northern Conference: Under 11: Nepean 2 bt Central Coast 1, Gladesville 3 bt Blacktown 2, Granville 3 bt Manly Warringah 0, Ku-ring-gai 1 bt Maquarie Sports 0

Under 12: Nepean 1 bt Central Coast 0, Gladesville 1 bt Blacktown 0, Granville 1 bt Manly Warringah 0, Ku-ring-gai 5 bt Macquaire Sports 0

Southern Conference: Under 11: Sutherland 1 Eastern Suburbs 1, Macarthur 1 Bankstown 1, St George 2 bt Southern Districts 1, Illawarra 2 bt Canterbury 1, Southern Branch - Bye

Under 12: Sutherland 4 bt Eastern Suburbs 0, Macarthur 2 bt Bankstown 1, St George 4 bt Southern Districts 2, Canterbury 2 Illawarra 2, Southern Branch - Bye

Another resource we're proud to help develop.

At Ampol, we realise that Australia's greatest natural resource isn't oil or minerals, but our children.

Yet if the youth of today are to reach their full potential, they need our help.

That's why Ampol Refineries (NSW) Pty Ltd has taken a leading role in supporting education in the St. George and Sutherland Shire area.

Our contribution as a foundation supporter for the Miranda Education Resource Centre has assisted schools to utilise the resources of local businesses in their education programmes, thus improving the quality of education in the area.

It's not just an investment in education. It's an investment in Australia's future.

CALTEX

Proudly Australian AMPOL

Ampol Refineries (NSW) Pty Ltd
Ampol Lubricating Oil Refinery Limited

WE'RE REFINING THE WAY WE DO BUSINESS

Graphic 6966/B

lotto

Italian Sports Design

QUALITY TEAMWEAR - QUALITY DESIGN

PROUDLY SPONSOR

SOCCER NEW SOUTH WALES

- A.C.MILAN
- HOLLAND
- NAPOLI
- ADELAIDE CITY
- CROATIA*
- MACARTHUR
- RYDE CITY GUNNERS

Replica tops available at selected Sports Stores and Soccer Specialists including the Soccer Shop at Parklea

lotto

Italian Sports Design

QUALITY TEAMWEAR - QUALITY DESIGN